BioDiscovery Nexus Training Course

Nexus Copy Number Training

Andrea O'Hara, Ph.D.

BioDiscovery, Inc.

BioDiscovery © 2014

Agenda

- Copy number analysis overview
- Downstream analysis
  - Visual inspection for changes of interest (chromothripsis) and ploidy
  - Identifying frequent and significant peaks (STAC, GISTIC)
  - Identifying significant co-occurring alterations
  - Comparing groups to find significant differences
- Nexus DB
  - Querying and downloading TCGA data
- Project set-up and processing
  - Create Project
  - Process samples
  - Add annotation

BioDiscovery

BioDiscovery © 2014

Copy number analysis overview

BioDiscovery © 2013

Mapping of probes to genome

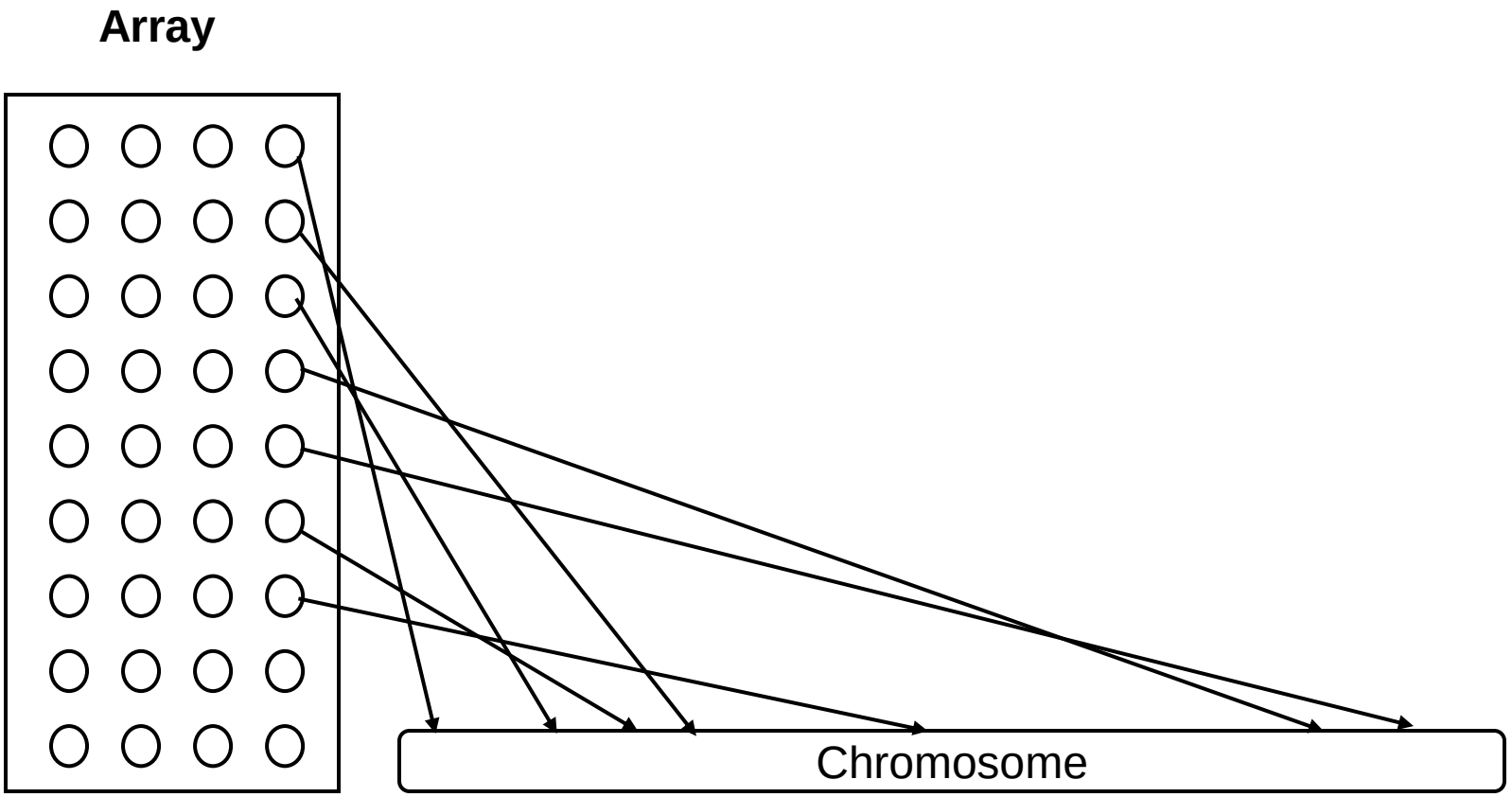

BioDiscovery © 2013

Plotting the Log Ratios

- Experiment results in a table (Two-color array like Agilent):

Probe Location	Expr.	Control	Ratio	Log Ratio
Chr1:10-20	150	100	3/2	+0.57
Chr1:50-60	300	200	3/2	+0.57
Chr1:70-90	500	500	2/2	0
Chr1:100-120	60	60	2/2	0
Chr1:250-300	500	1000	1/2	-1

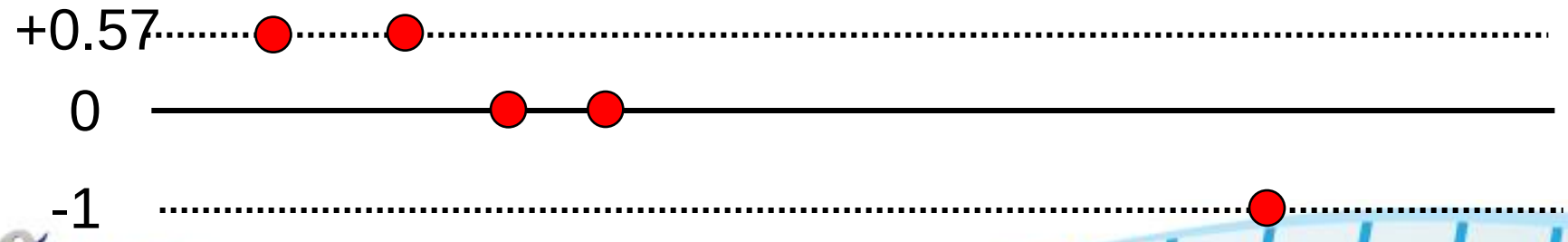

BioDiscovery

BioDiscovery © 2013

SNP Array Data

- SNP arrays use short oligos to interrogate a single SNP. However, the signal strength from the probe can be used for Copy Number estimation
- SNP Arrays are single color but a pool of arrays can be used to form a “reference” intensity value for a probe
- These platforms can also determine the zygosity of the probe as AA, AB, or BB
- Provided by Affymetrix and Illumina

BioDiscovery © 2013

Nexus Copy Number Workflow

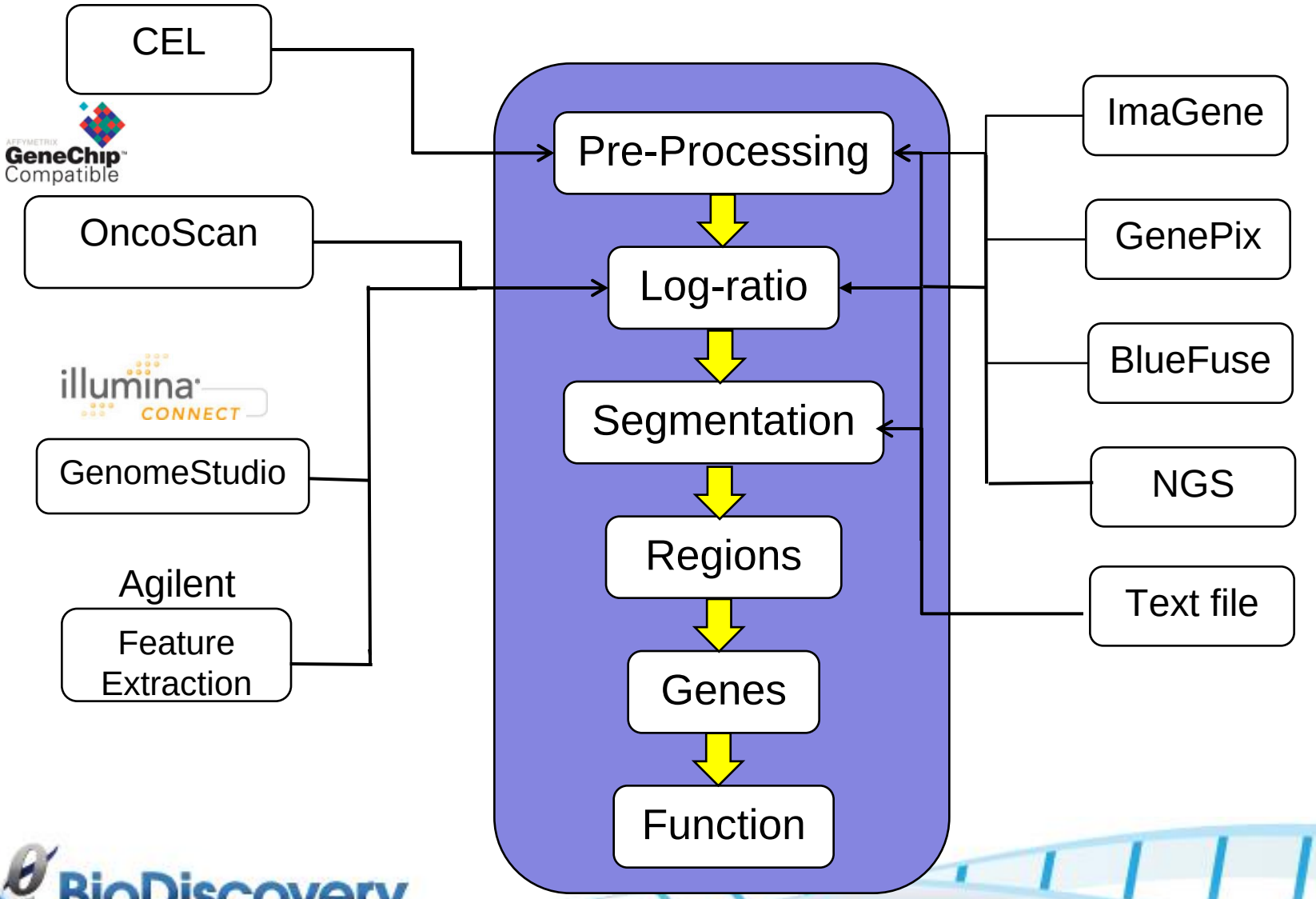

BioDiscovery

BioDiscovery © 2013

HMM based algorithm - SNP-FASST2

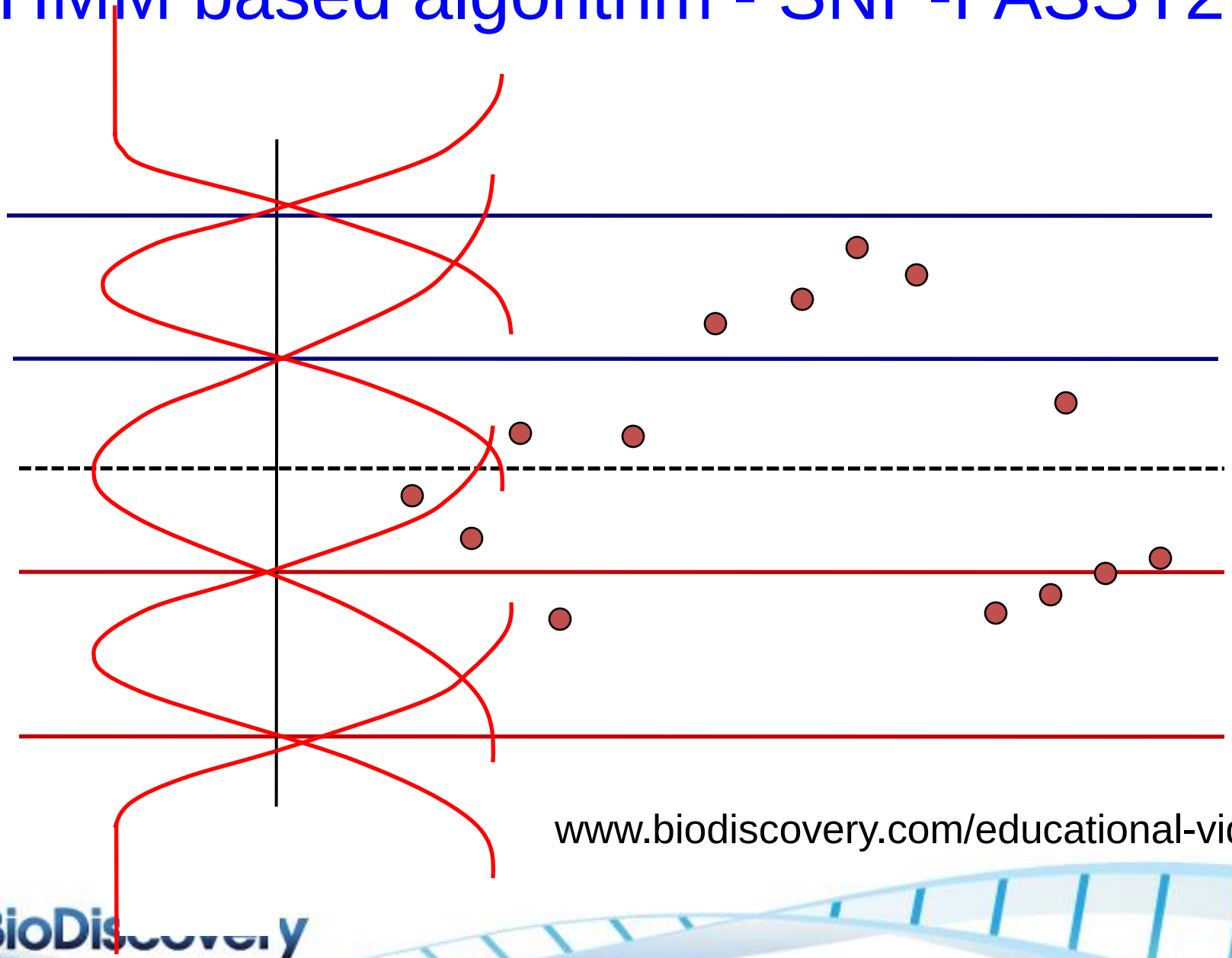

www.biodiscovery.com/educational-videos

BioDiscovery © 2013

Segmenting the Probes

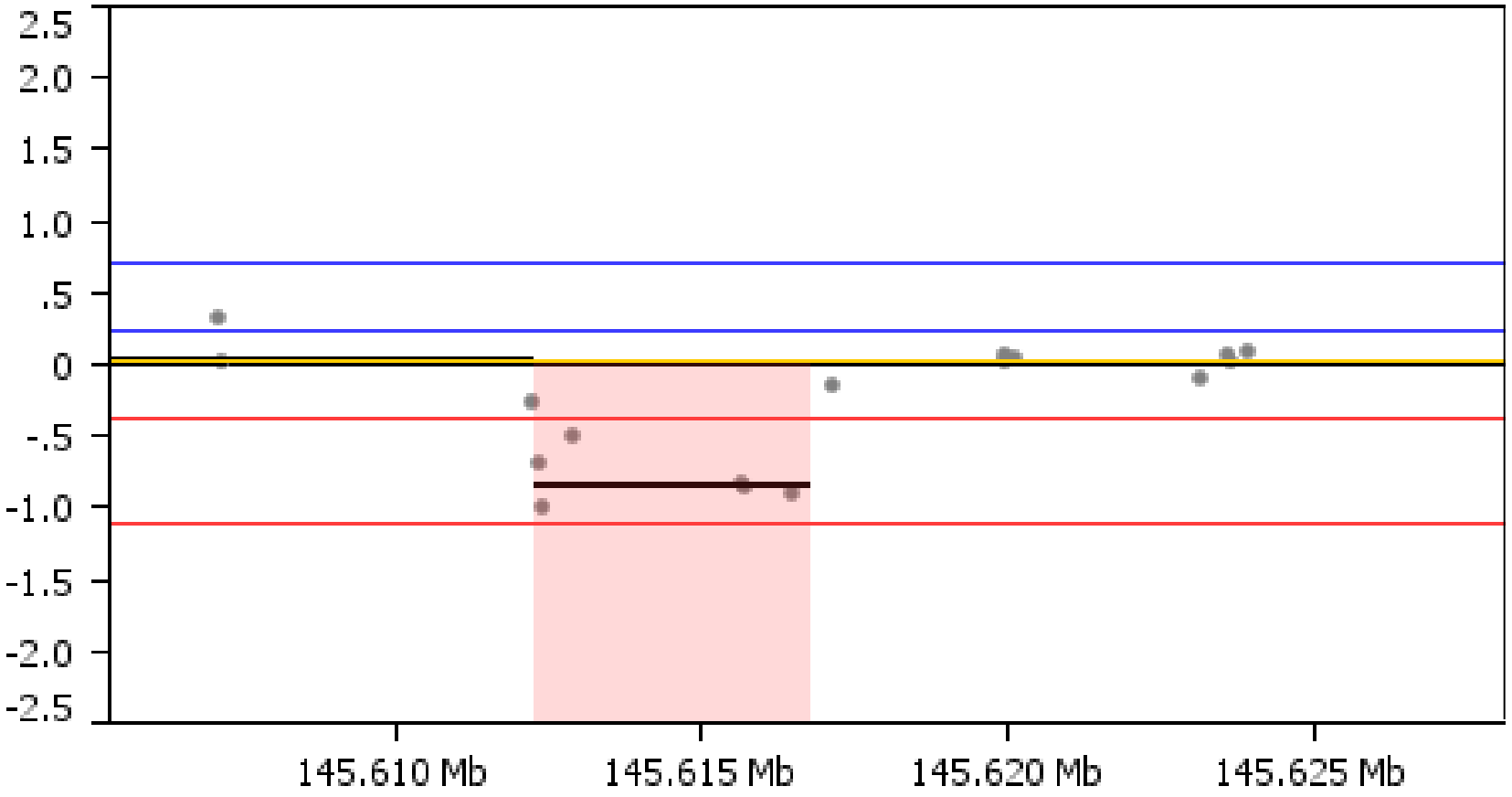

BioDiscovery

BioDiscovery © 2013

B-Allele Freq. Bands

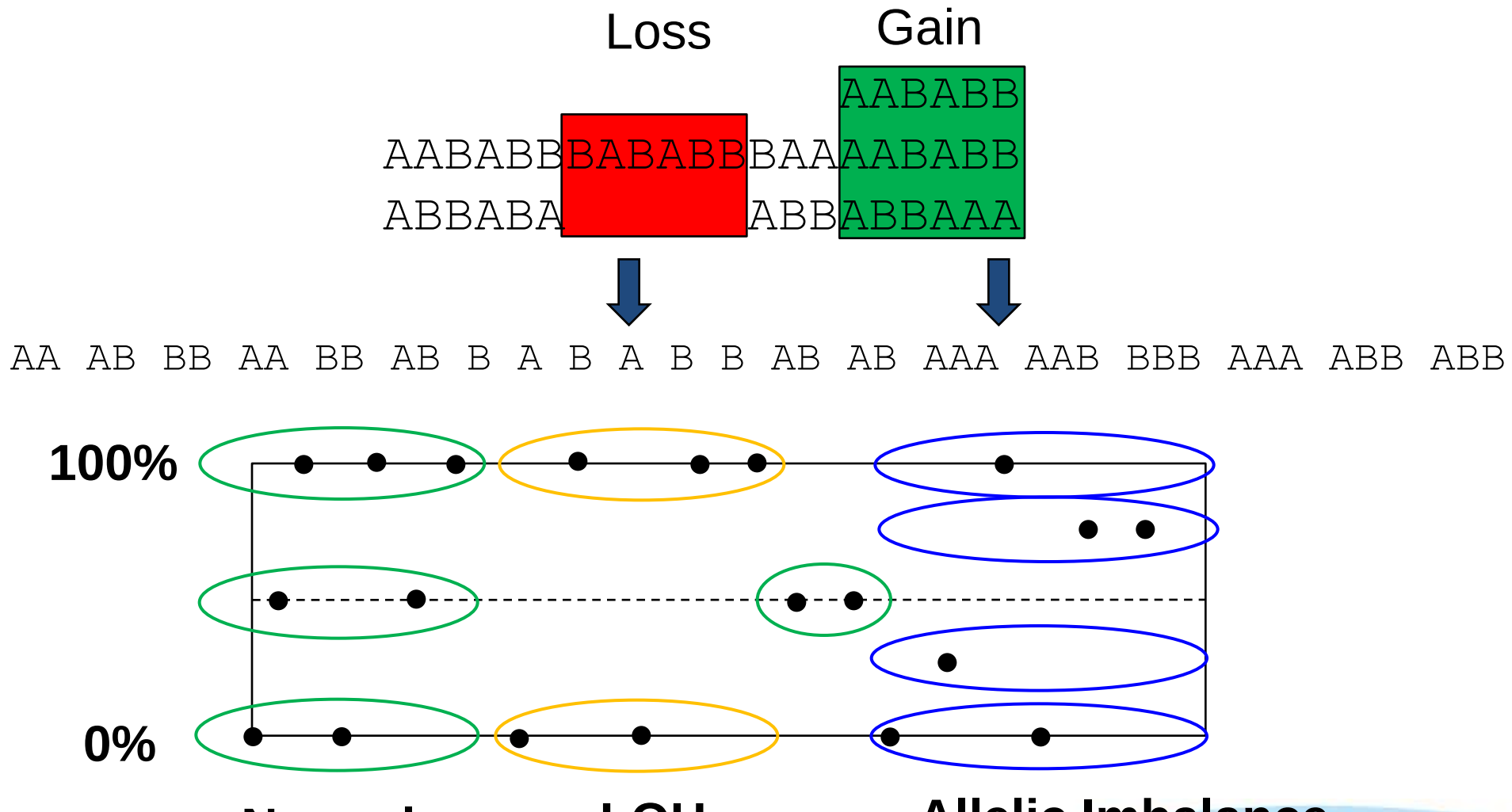

BioDiscovery © 2013

TCGA Premier and Nexus DB

Nexus DB – Web-based Repository of Nexus Projects

- Secure and redundant back-up and archive projects
- Allow for queries across multiple project
  - Based on sample phenotype or genotype
- Download datasets that are ready to be analyzed immediately (e.g. TCGA, etc.)
- Share projects with collaborators

BioDiscovery

The Cancer Genome Atlas (TCGA)

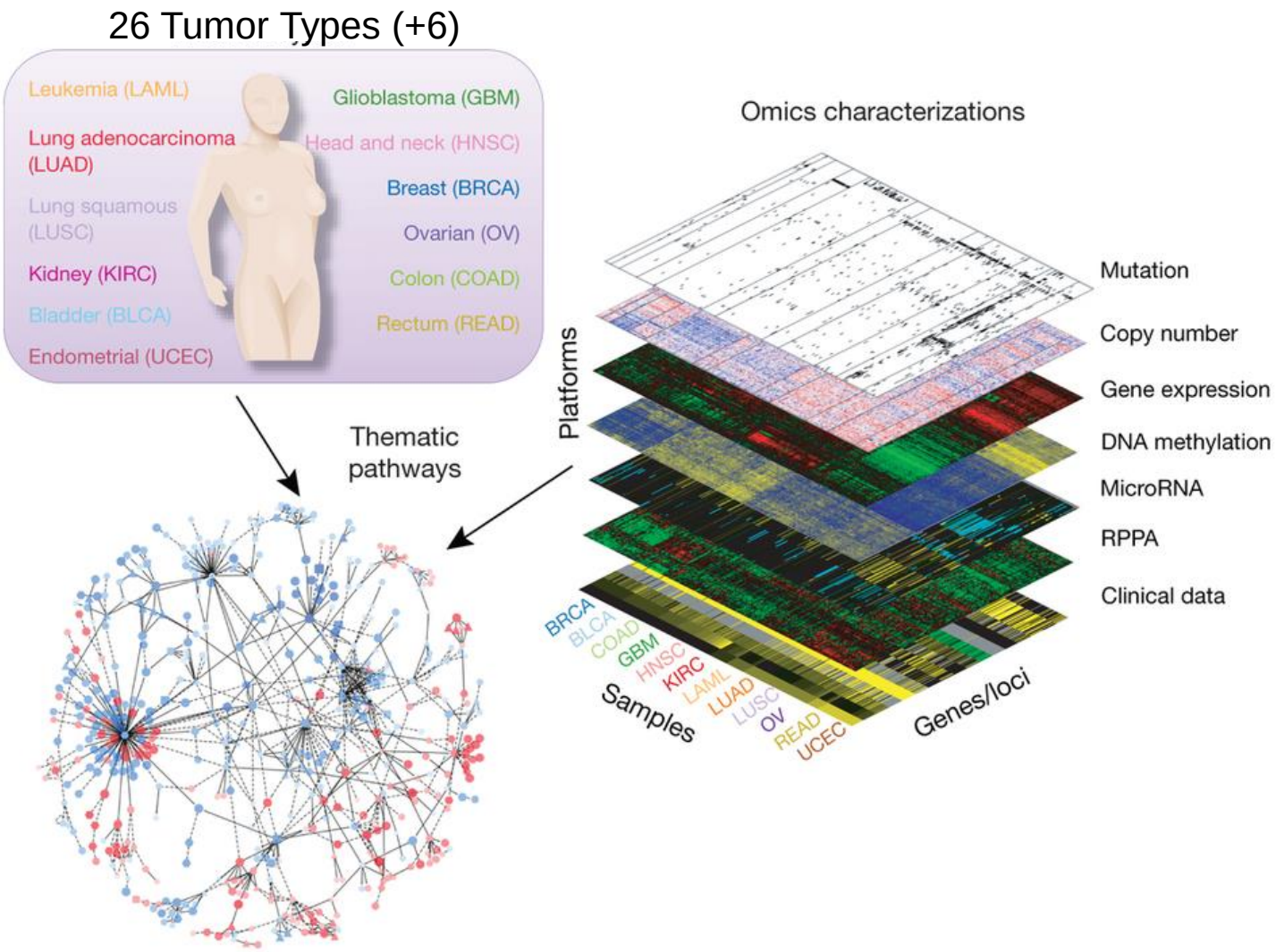

BioDiscovery

BioDiscovery © 2013

TCGA Data in Nexus DB

- Nexus project has been created for each cancer type
  - Level 3 (data processed by TCGA pipeline)
  - Level 1 (reprocessed and curated for ploidy and QC)

- Nexus Copy Number users can:
  - Query this data to identify samples and frequency of events meeting query criteria
  - Download any of the samples to a local Nexus Copy Number project to integrate with other data or by themselves and perform aggregate analysis

BioDiscovery

BioDiscovery © 2013

Nexus DB Access

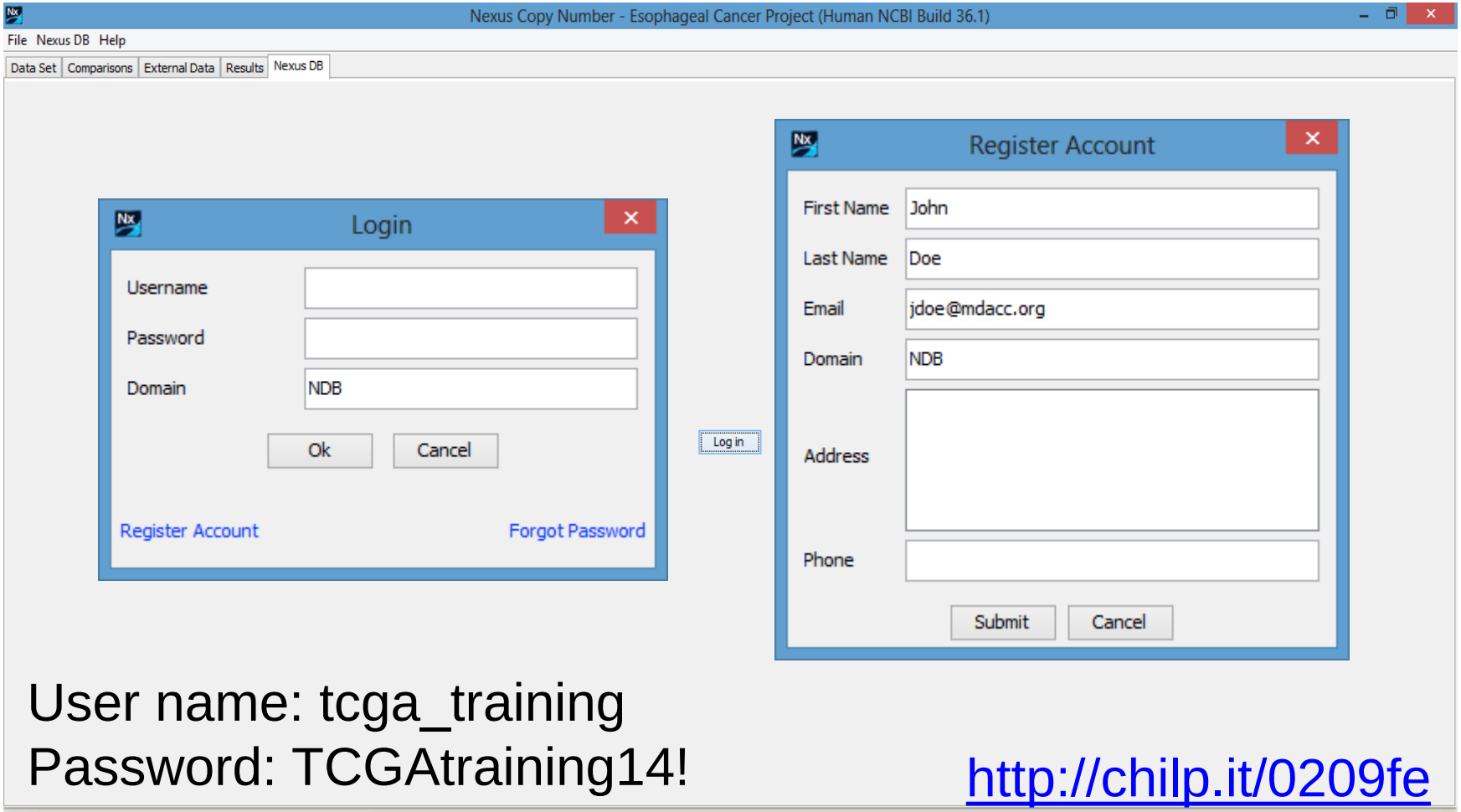

User name: tcga_training
Password: TCGAtraining14!

http://chilp.it/0209fe

BioDiscovery

Nexus DB Data Download

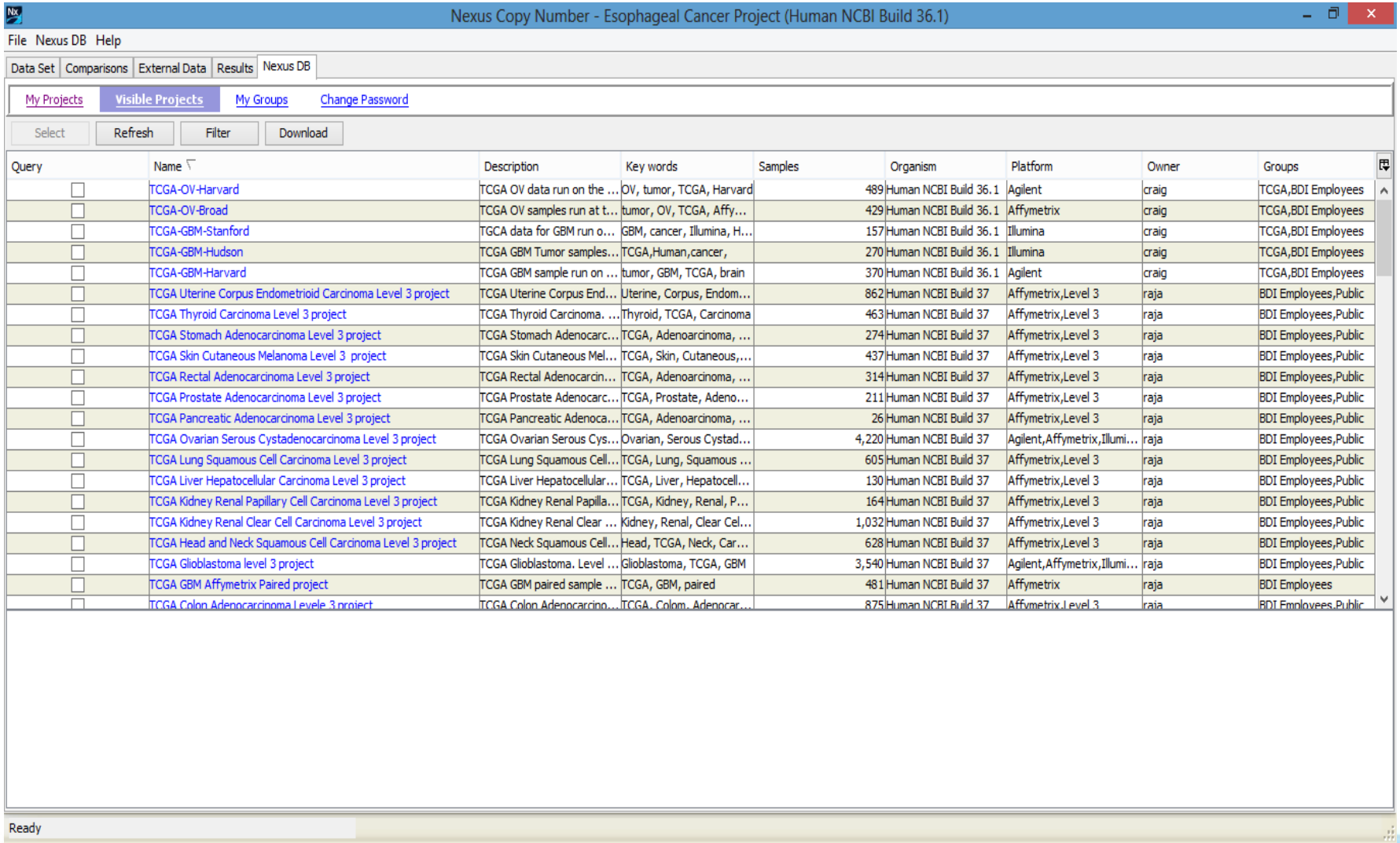

Query	Name	Description	Key words	Samples	Organism	Platform	Owner	Groups
☐	TCGA-OV-Harvard	TCGA OV data run on the ...	OV, tumor, TCGA, Harvard	489	Human NCBI Build 36.1	Agilent	craig	TCGA,BDI Employees
☐	TCGA-OV-Broad	TCGA OV samples run at t...	tumor, OV, TCGA, Affy...	429	Human NCBI Build 36.1	Affymetrix	craig	TCGA,BDI Employees
☐	TCGA-GBM-Stanford	TGCA data for GBM run o...	GBM, cancer, Illumina, H...	157	Human NCBI Build 36.1	Illumina	craig	TCGA,BDI Employees
☐	TCGA-GBM-Hudson	TCGA GBM Tumor samples...	TCGA,Human,cancer,	270	Human NCBI Build 36.1	Illumina	craig	TCGA,BDI Employees
☐	TCGA-GBM-Harvard	TCGA GBM sample run on ...	tumor, GBM, TCGA, brain	370	Human NCBI Build 36.1	Agilent	craig	TCGA,BDI Employees
☐	TCGA Uterine Corpus Endometrioid Carcinoma Level 3 project	TCGA Uterine Corpus End...	Uterine, Corpus, Endom...	862	Human NCBI Build 37	Affymetrix,Level 3	raja	BDI Employees,Public
☐	TCGA Thyroid Carcinoma Level 3 project	TCGA Thyroid Carcinoma. ...	Thyroid, TCGA, Carcinoma	463	Human NCBI Build 37	Affymetrix,Level 3	raja	BDI Employees,Public
☐	TCGA Stomach Adenocarcinoma Level 3 project	TCGA Stomach Adenocarc...	TCGA, Adenoarcinoma, ...	274	Human NCBI Build 37	Affymetrix,Level 3	raja	BDI Employees,Public
☐	TCGA Skin Cutaneous Melanoma Level 3 project	TCGA Skin Cutaneous Mel...	TCGA, Skin, Cutaneous,...	437	Human NCBI Build 37	Affymetrix,Level 3	raja	BDI Employees,Public
☐	TCGA Rectal Adenocarcinoma Level 3 project	TCGA Rectal Adenocarcin...	TCGA, Adenoarcinoma, ...	314	Human NCBI Build 37	Affymetrix,Level 3	raja	BDI Employees,Public
☐	TCGA Prostate Adenocarcinoma Level 3 project	TCGA Prostate Adenocarc...	TCGA, Prostate, Adeno...	211	Human NCBI Build 37	Affymetrix,Level 3	raja	BDI Employees,Public
☐	TCGA Pancreatic Adenocarcinoma Level 3 project	TCGA Pancreatic Adenoca...	TCGA, Adenoarcinoma, ...	26	Human NCBI Build 37	Affymetrix,Level 3	raja	BDI Employees,Public
☐	TCGA Ovarian Serous Cystadenocarcinoma Level 3 project	TCGA Ovarian Serous Cys...	Ovarian, Serous Cystad...	4,220	Human NCBI Build 37	Agilent,Affymetrix,Illumi...	raja	BDI Employees,Public
☐	TCGA Lung Squamous Cell Carcinoma Level 3 project	TCGA Lung Squamous Cell...	TCGA, Lung, Squamous ...	605	Human NCBI Build 37	Affymetrix,Level 3	raja	BDI Employees,Public
☐	TCGA Liver Hepatocellular Carcinoma Level 3 project	TCGA Liver Hepatocellular...	TCGA, Liver, Hepatocell...	130	Human NCBI Build 37	Affymetrix,Level 3	raja	BDI Employees,Public
☐	TCGA Kidney Renal Papillary Cell Carcinoma Level 3 project	TCGA Kidney Renal Papilla...	TCGA, Kidney, Renal, P...	164	Human NCBI Build 37	Affymetrix,Level 3	raja	BDI Employees,Public
☐	TCGA Kidney Renal Clear Cell Carcinoma Level 3 project	TCGA Kidney Renal Clear ...	Kidney, Renal, Clear Cel...	1,032	Human NCBI Build 37	Affymetrix,Level 3	raja	BDI Employees,Public
☐	TCGA Head and Neck Squamous Cell Carcinoma Level 3 project	TCGA Neck Squamous Cell...	Head, TCGA, Neck, Car...	628	Human NCBI Build 37	Affymetrix,Level 3	raja	BDI Employees,Public
☐	TCGA Glioblastoma level 3 project	TCGA Glioblastoma. Level ...	Glioblastoma, TCGA, GBM	3,540	Human NCBI Build 37	Agilent,Affymetrix,Illumi...	raja	BDI Employees,Public
☐	TCGA GBM Affymetrix Paired project	TCGA GBM paired sample ...	TCGA, GBM, paired	481	Human NCBI Build 37	Affymetrix	raja	BDI Employees
☐	TCGA Colon Adenocarcinoma Levele 3 project	TCGA Colon Adenocarcino...	TCGA, Colom, Adenocar...	875	Human NCBI Build 37	Affymetrix,Level 3	raja	BDI Employees,Public

BioDiscovery

Nexus DB Data Download

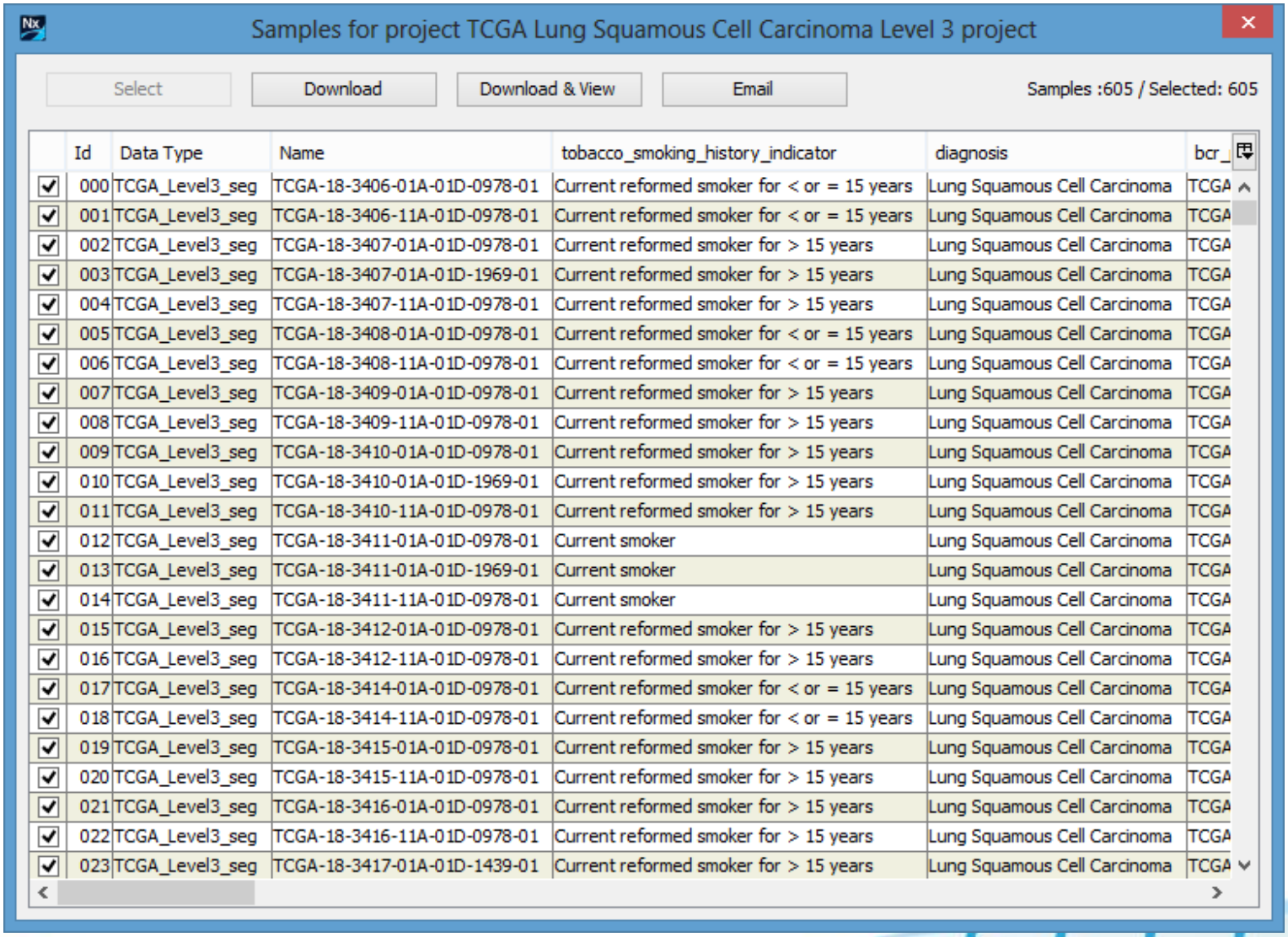

Id	Data Type	Name	tobacco_smoking_history_indicator	diagnosis	bcr_
000	TCGA_Level3_seg	TCGA-18-3406-01A-01D-0978-01	Current reformed smoker for < or = 15 years	Lung Squamous Cell Carcinoma	TCGA
001	TCGA_Level3_seg	TCGA-18-3406-11A-01D-0978-01	Current reformed smoker for < or = 15 years	Lung Squamous Cell Carcinoma	TCGA
002	TCGA_Level3_seg	TCGA-18-3407-01A-01D-0978-01	Current reformed smoker for > 15 years	Lung Squamous Cell Carcinoma	TCGA
003	TCGA_Level3_seg	TCGA-18-3407-01A-01D-1969-01	Current reformed smoker for > 15 years	Lung Squamous Cell Carcinoma	TCGA
004	TCGA_Level3_seg	TCGA-18-3407-11A-01D-0978-01	Current reformed smoker for > 15 years	Lung Squamous Cell Carcinoma	TCGA
005	TCGA_Level3_seg	TCGA-18-3408-01A-01D-0978-01	Current reformed smoker for < or = 15 years	Lung Squamous Cell Carcinoma	TCGA
006	TCGA_Level3_seg	TCGA-18-3408-11A-01D-0978-01	Current reformed smoker for < or = 15 years	Lung Squamous Cell Carcinoma	TCGA
007	TCGA_Level3_seg	TCGA-18-3409-01A-01D-0978-01	Current reformed smoker for > 15 years	Lung Squamous Cell Carcinoma	TCGA
008	TCGA_Level3_seg	TCGA-18-3409-11A-01D-0978-01	Current reformed smoker for > 15 years	Lung Squamous Cell Carcinoma	TCGA
009	TCGA_Level3_seg	TCGA-18-3410-01A-01D-0978-01	Current reformed smoker for > 15 years	Lung Squamous Cell Carcinoma	TCGA
010	TCGA_Level3_seg	TCGA-18-3410-01A-01D-1969-01	Current reformed smoker for > 15 years	Lung Squamous Cell Carcinoma	TCGA
011	TCGA_Level3_seg	TCGA-18-3410-11A-01D-0978-01	Current reformed smoker for > 15 years	Lung Squamous Cell Carcinoma	TCGA
012	TCGA_Level3_seg	TCGA-18-3411-01A-01D-0978-01	Current smoker	Lung Squamous Cell Carcinoma	TCGA
013	TCGA_Level3_seg	TCGA-18-3411-01A-01D-1969-01	Current smoker	Lung Squamous Cell Carcinoma	TCGA
014	TCGA_Level3_seg	TCGA-18-3411-11A-01D-0978-01	Current smoker	Lung Squamous Cell Carcinoma	TCGA
015	TCGA_Level3_seg	TCGA-18-3412-01A-01D-0978-01	Current reformed smoker for > 15 years	Lung Squamous Cell Carcinoma	TCGA
016	TCGA_Level3_seg	TCGA-18-3412-11A-01D-0978-01	Current reformed smoker for > 15 years	Lung Squamous Cell Carcinoma	TCGA
017	TCGA_Level3_seg	TCGA-18-3414-01A-01D-0978-01	Current reformed smoker for < or = 15 years	Lung Squamous Cell Carcinoma	TCGA
018	TCGA_Level3_seg	TCGA-18-3414-11A-01D-0978-01	Current reformed smoker for < or = 15 years	Lung Squamous Cell Carcinoma	TCGA
019	TCGA_Level3_seg	TCGA-18-3415-01A-01D-0978-01	Current reformed smoker for > 15 years	Lung Squamous Cell Carcinoma	TCGA
020	TCGA_Level3_seg	TCGA-18-3415-11A-01D-0978-01	Current reformed smoker for > 15 years	Lung Squamous Cell Carcinoma	TCGA
021	TCGA_Level3_seg	TCGA-18-3416-01A-01D-0978-01	Current reformed smoker for > 15 years	Lung Squamous Cell Carcinoma	TCGA
022	TCGA_Level3_seg	TCGA-18-3416-11A-01D-0978-01	Current reformed smoker for > 15 years	Lung Squamous Cell Carcinoma	TCGA
023	TCGA_Level3_seg	TCGA-18-3417-01A-01D-1439-01	Current reformed smoker for > 15 years	Lung Squamous Cell Carcinoma	TCGA

BioDiscovery

KICH in The Cancer Genome Atlas (TCGA)

Part of “Rare Tumor” characterization effort.
5% of kidney cancers; Only current therapy is surgery.
TCGA Samples are sporadic (not associated with Birt-Hogg-Dubé syndrome)

What types of discoveries about chromophobe kidney cancer do TCGA researchers hope to make?

- Identify unique patterns of genomic changes that distinguish this subtype of kidney cancer.
- Examine genetic markers that may be predictive of metastasis.
- Determine if a specific genomic signature is connected to tumor recurrence after surgery.
- Genomically differentiate chromophobe kidney cancer and clear cell kidney cancer.
- Gain understanding of the genomic basis of chromophobe kidney cancer to provide the foundation for the development of an effective form of therapy for patients.

KICH Characteristic Whole Chromosome Losses

Speicher, M. R., Schoell, B., du Manoir, S., Schröck, E., Ried, T., Cremer, T., ... & Kovacs, G. (1994). **Specific loss of chromosomes 1, 2, 6, 10, 13, 17, and 21 in chromophobe renal cell carcinomas revealed by comparative genomic hybridization.** The American journal of pathology, 145(2), 356.

Yellow = balanced between tumor and germline. Red = less DNA in tumor sample.

BioDiscovery

Downstream Analysis

BioDiscovery © 2013

Results – Genome View

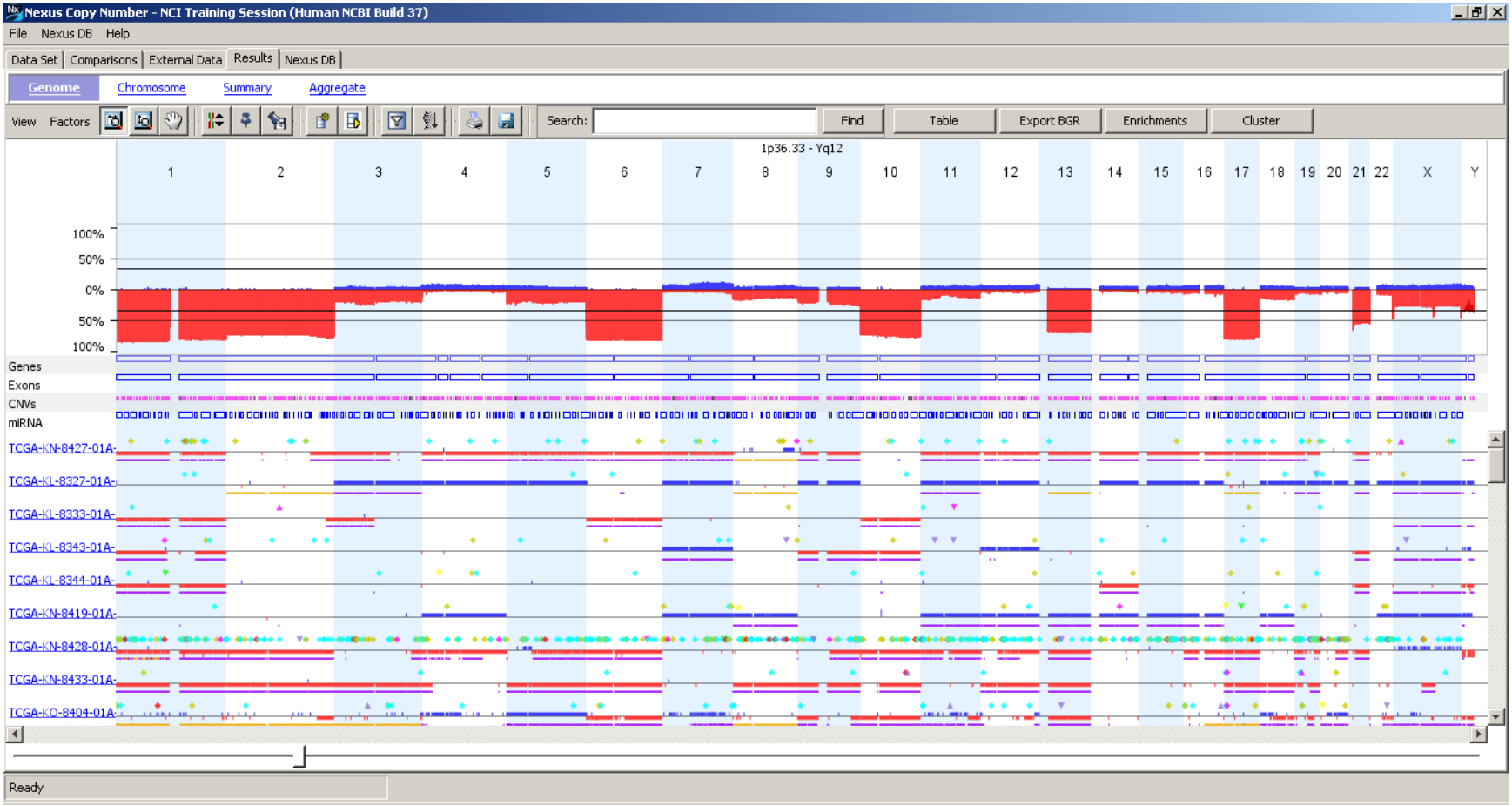

BioDiscovery © 2013

Single Sample Drill Down – Sample Info

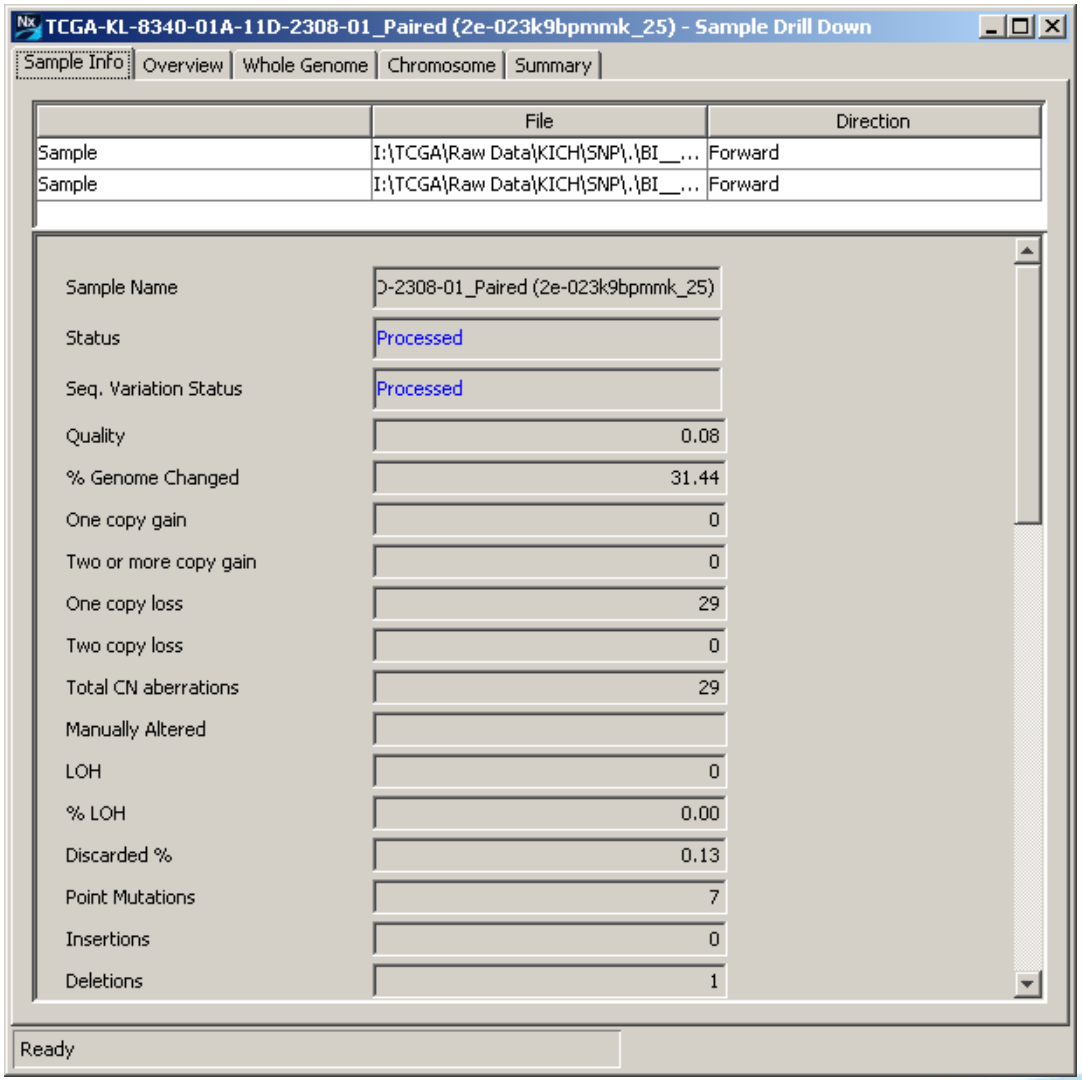

BioDiscovery © 2013

Single Sample Drill Down – Overview

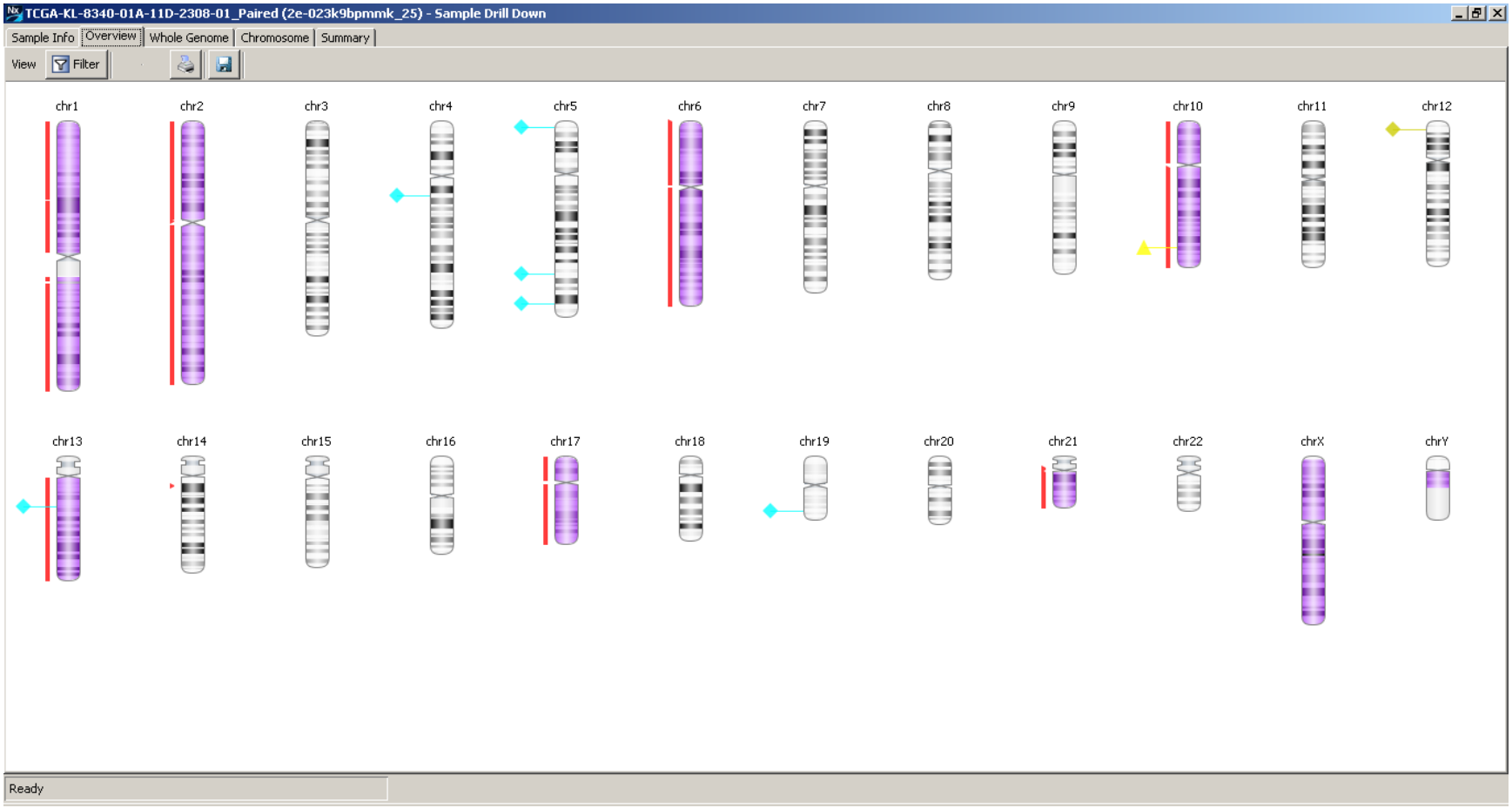

BioDiscovery © 2013

Single Sample Drill Down – Whole Genome

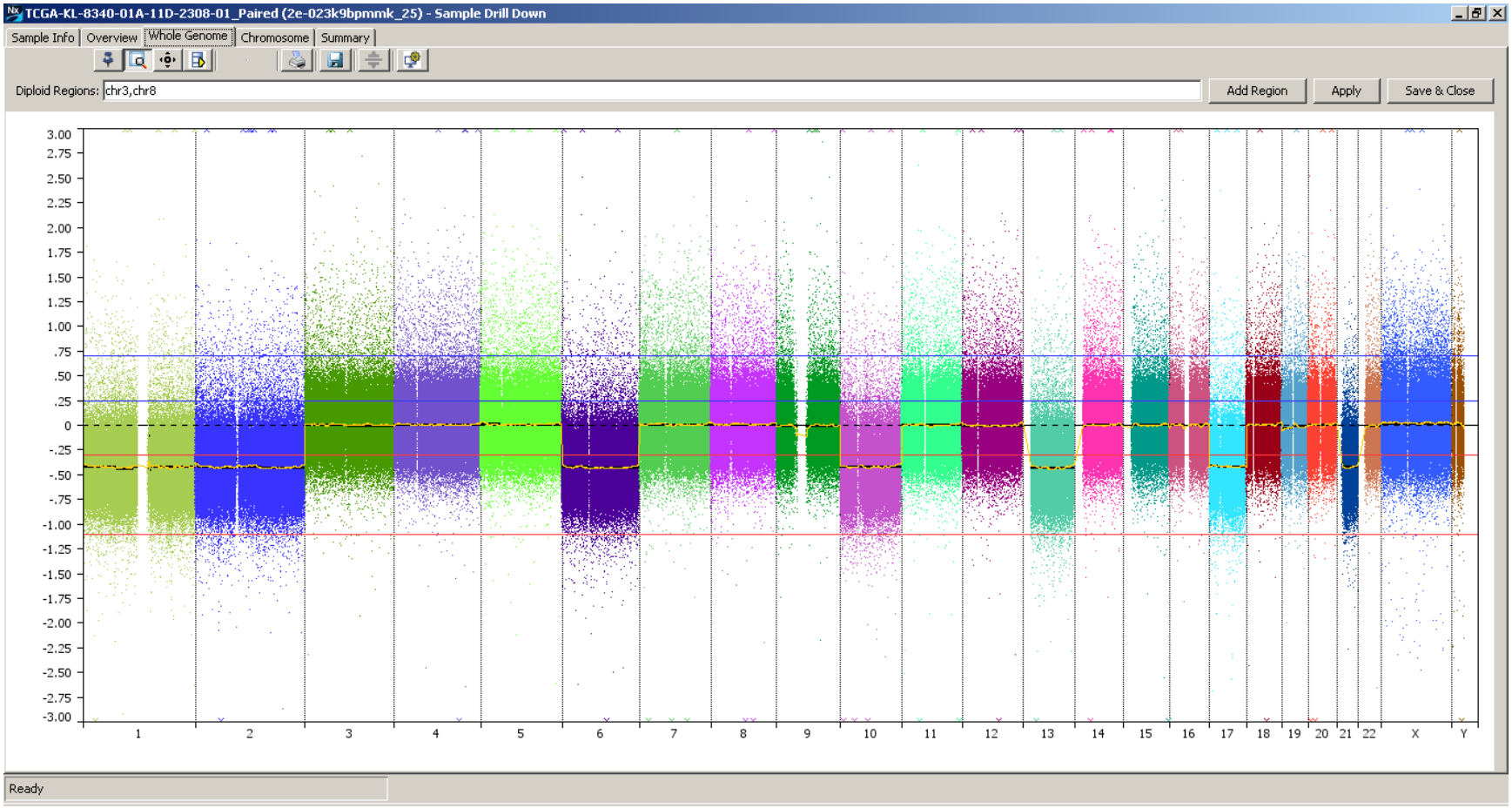

BioDiscovery © 2013

Single Sample Drill Down – Chromosome

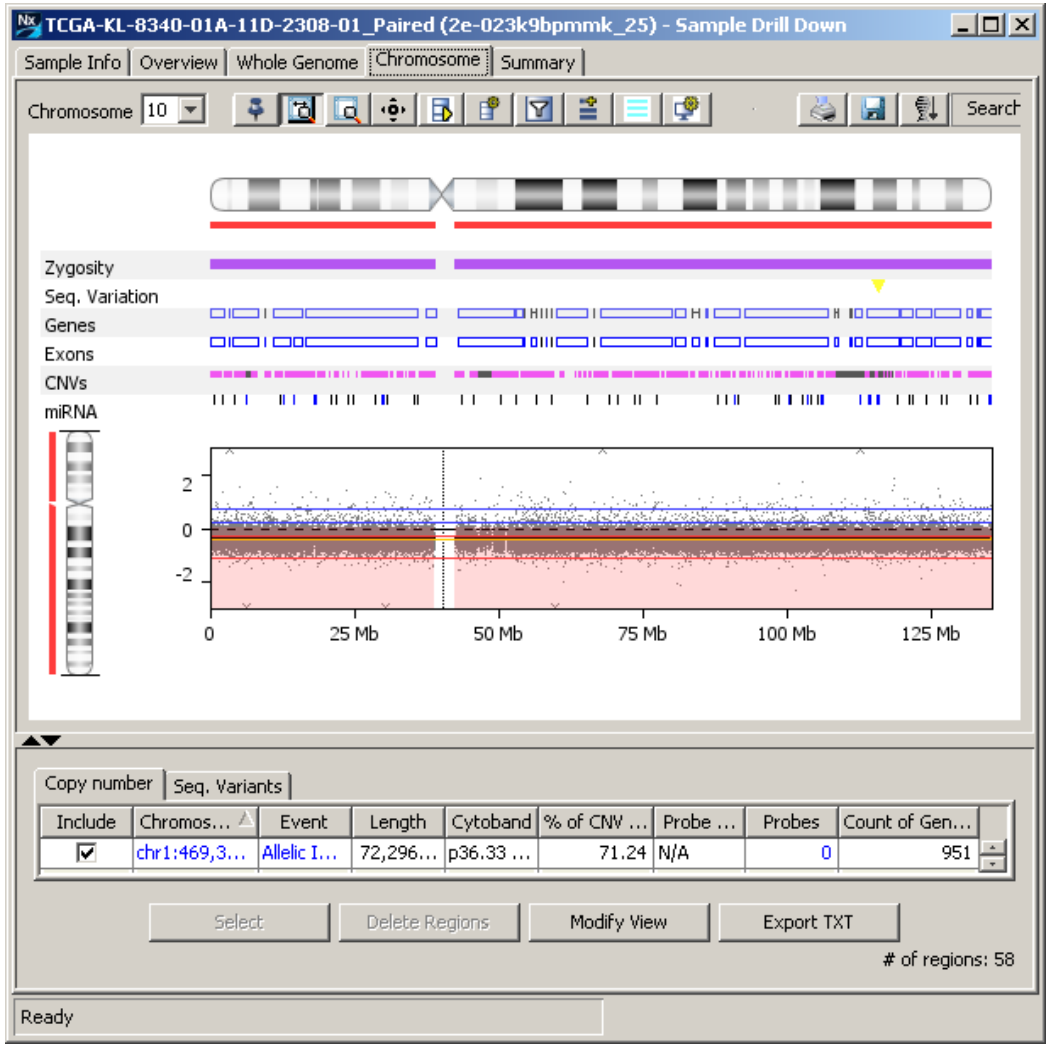

- Mark Location
- Horizontal Zoom
- Rectangular Zoom
- Center View
- Locate Region
- Query Database
- Region Query Settings
- Filter
- Add/Join Region
- Modify Tracks

BioDiscovery © 2013

Single Sample Drill Down – Modify View

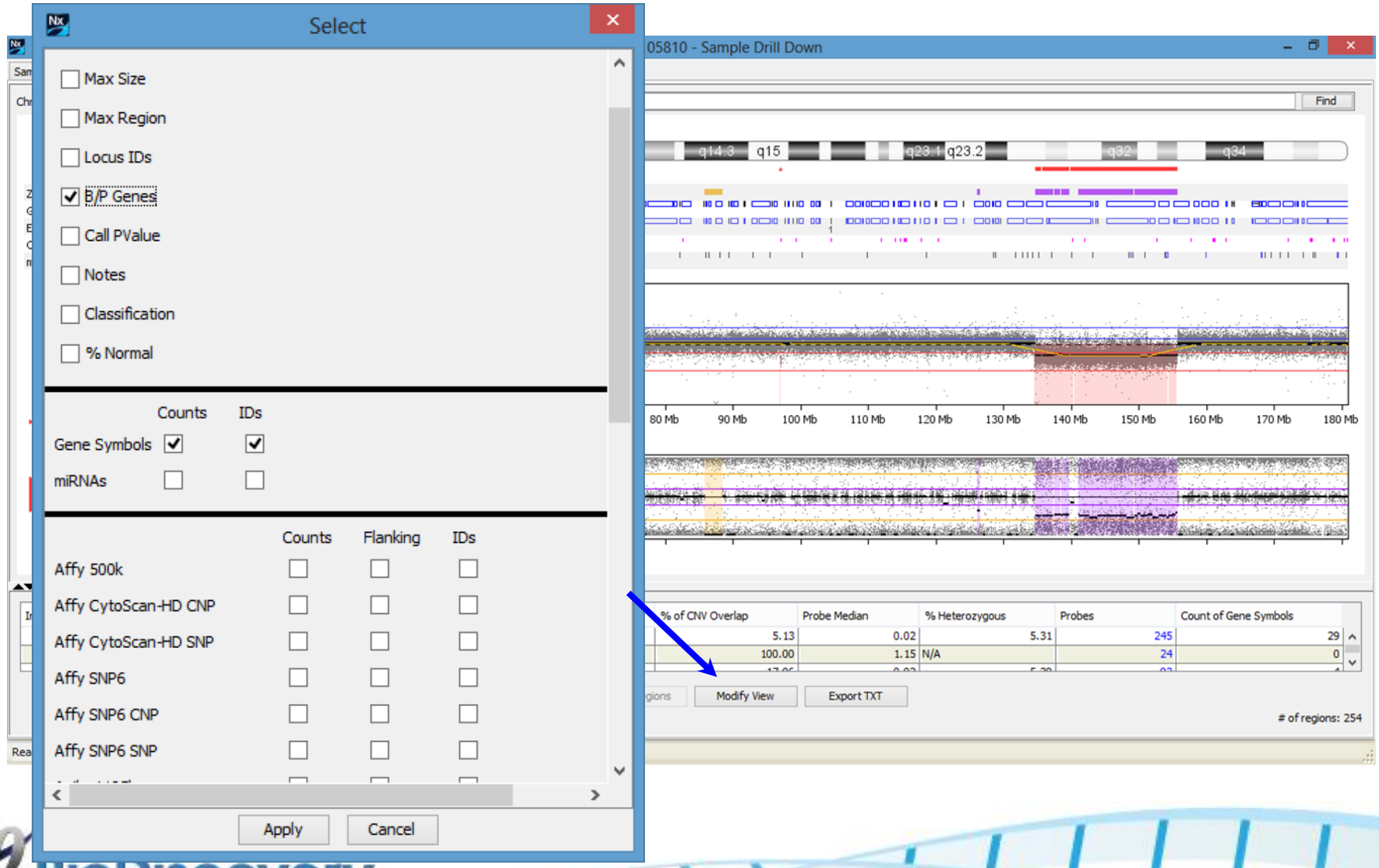

BioDiscovery © 2013

Single Sample Drill Down – Summary

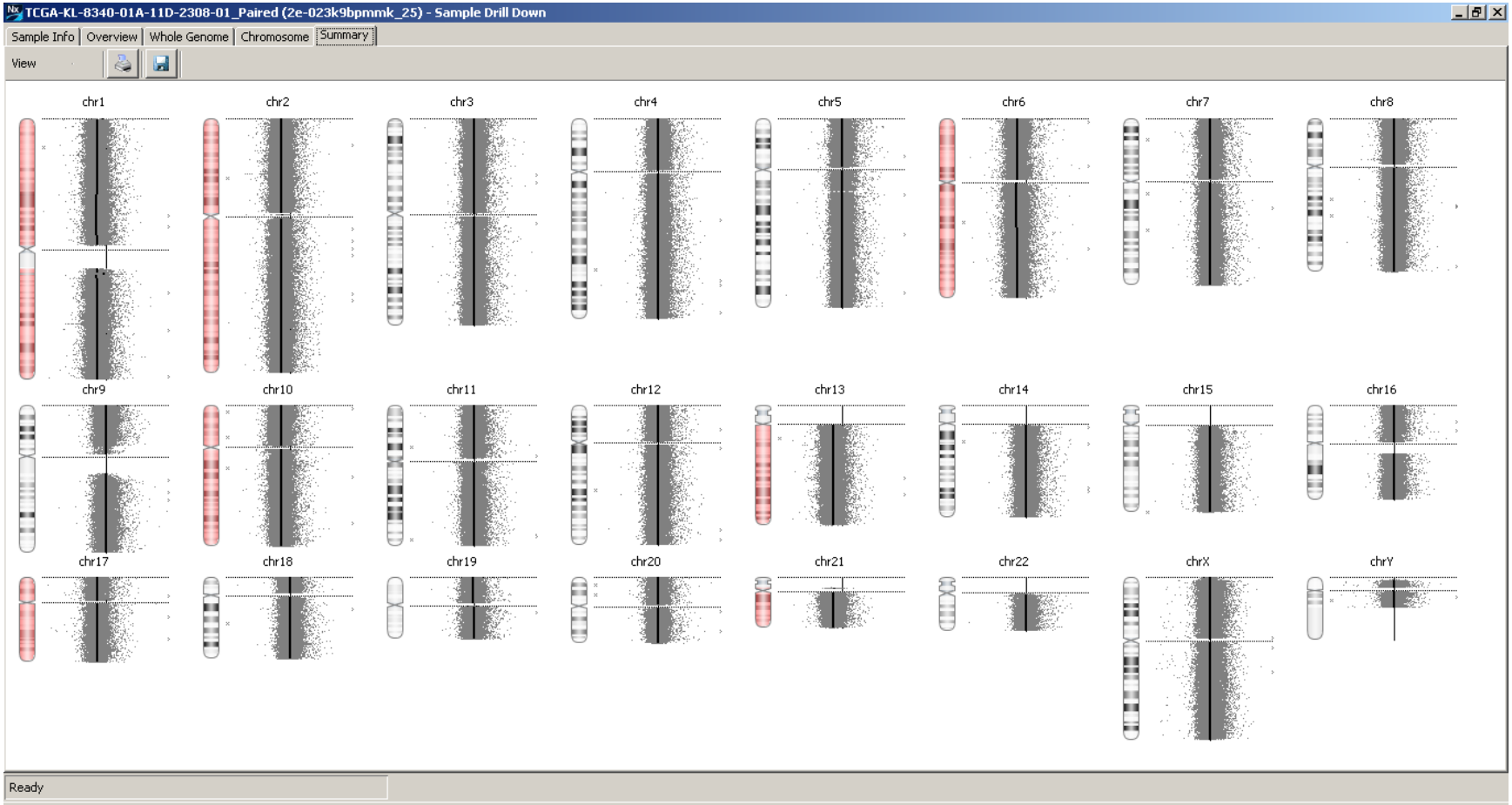

BioDiscovery © 2013

Identifying Frequent and Significant Peaks

- What are “common” aberrations in this set
- What are “significant” common abberrations

BioDiscovery © 2013

Aggregate Table Approach

- Find regions that have an aberration in at least x% of the samples

Peak

35%

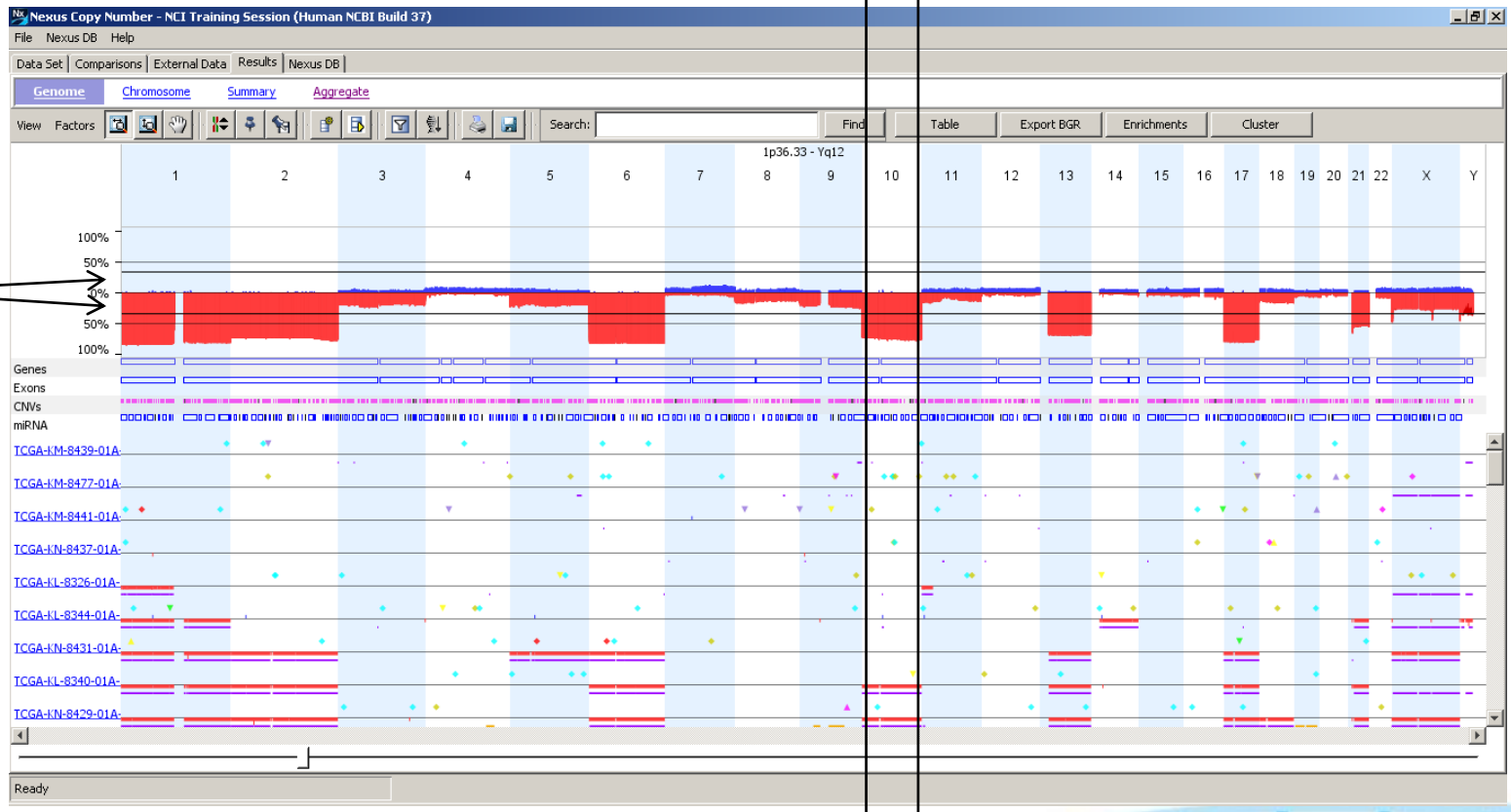

BioDiscovery © 2013

Aggregate Table

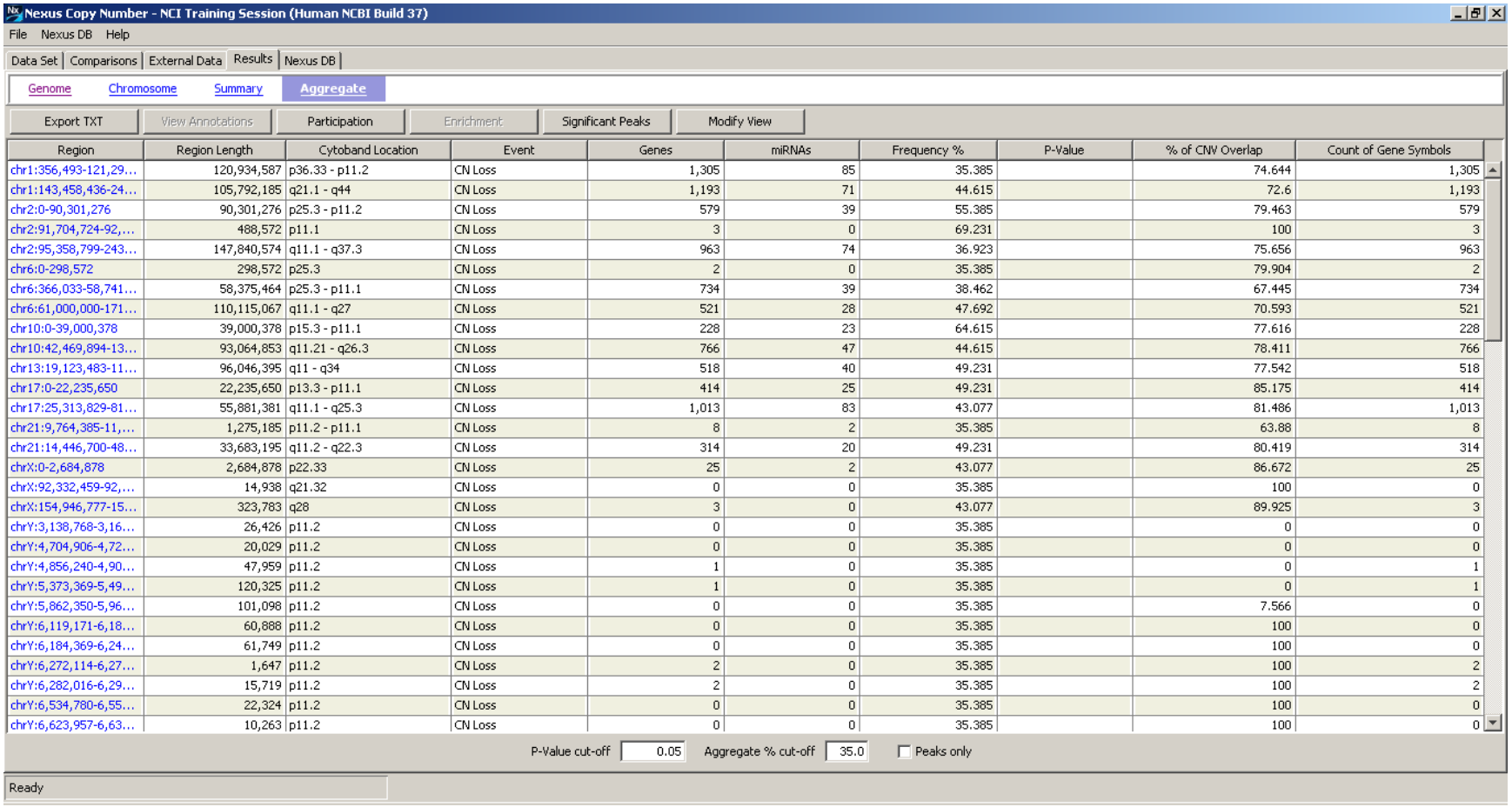

Region	Region Length	Cytoband Location	Event	Genes	miRNAs	Frequency %	P-Value	% of CNV Overlap	Count of Gene Symbols
chr1:356,493-121,29...	120,934,587	p36.33 - p11.2	CN Loss	1,305	85	35.385		74.644	1,305
chr1:143,458,436-24...	105,792,185	q21.1 - q44	CN Loss	1,193	71	44.615		72.6	1,193
chr2:0-90,301,276	90,301,276	p25.3 - p11.2	CN Loss	579	39	55.385		79.463	579
chr2:91,704,724-92,...	488,572	p11.1	CN Loss	3	0	69.231		100	3
chr2:95,358,799-243...	147,840,574	q11.1 - q37.3	CN Loss	963	74	36.923		75.656	963
chr6:0-298,572	298,572	p25.3	CN Loss	2	0	35.385		79.904	2
chr6:366,033-58,741...	58,375,464	p25.3 - p11.1	CN Loss	734	39	38.462		67.445	734
chr6:61,000,000-171...	110,115,067	q11.1 - q27	CN Loss	521	28	47.692		70.593	521
chr10:0-39,000,378	39,000,378	p15.3 - p11.1	CN Loss	228	23	64.615		77.616	228
chr10:42,469,894-13...	93,064,853	q11.21 - q26.3	CN Loss	766	47	44.615		78.411	766
chr13:19,123,483-11...	96,046,395	q11 - q34	CN Loss	518	40	49.231		77.542	518
chr17:0-22,235,650	22,235,650	p13.3 - p11.1	CN Loss	414	25	49.231		85.175	414
chr17:25,313,829-81...	55,881,381	q11.1 - q25.3	CN Loss	1,013	83	43.077		81.486	1,013
chr21:9,764,385-11,...	1,275,185	p11.2 - p11.1	CN Loss	8	2	35.385		63.88	8
chr21:14,446,700-48...	33,683,195	q11.2 - q22.3	CN Loss	314	20	49.231		80.419	314
chrX:0-2,684,878	2,684,878	p22.33	CN Loss	25	2	43.077		86.672	25
chrX:92,332,459-92,...	14,938	q21.32	CN Loss	0	0	35.385		100	0
chrX:154,946,777-15...	323,783	q28	CN Loss	3	0	43.077		89.925	3
chrY:3,138,768-3,16...	26,426	p11.2	CN Loss	0	0	35.385		0	0
chrY:4,704,906-4,72...	20,029	p11.2	CN Loss	0	0	35.385		0	0
chrY:4,856,240-4,90...	47,959	p11.2	CN Loss	1	0	35.385		0	1
chrY:5,373,369-5,49...	120,325	p11.2	CN Loss	1	0	35.385		0	1
chrY:5,862,350-5,96...	101,098	p11.2	CN Loss	0	0	35.385		7.566	0
chrY:6,119,171-6,18...	60,888	p11.2	CN Loss	0	0	35.385		100	0
chrY:6,184,369-6,24...	61,749	p11.2	CN Loss	0	0	35.385		100	0
chrY:6,272,114-6,27...	1,647	p11.2	CN Loss	2	0	35.385		100	2
chrY:6,282,016-6,29...	15,719	p11.2	CN Loss	2	0	35.385		100	2
chrY:6,534,780-6,55...	22,324	p11.2	CN Loss	0	0	35.385		100	0
chrY:6,623,957-6,63...	10,263	p11.2	CN Loss	0	0	35.385		100	0

BioDiscovery

BioDiscovery © 2013

Significance Testing (STAC)

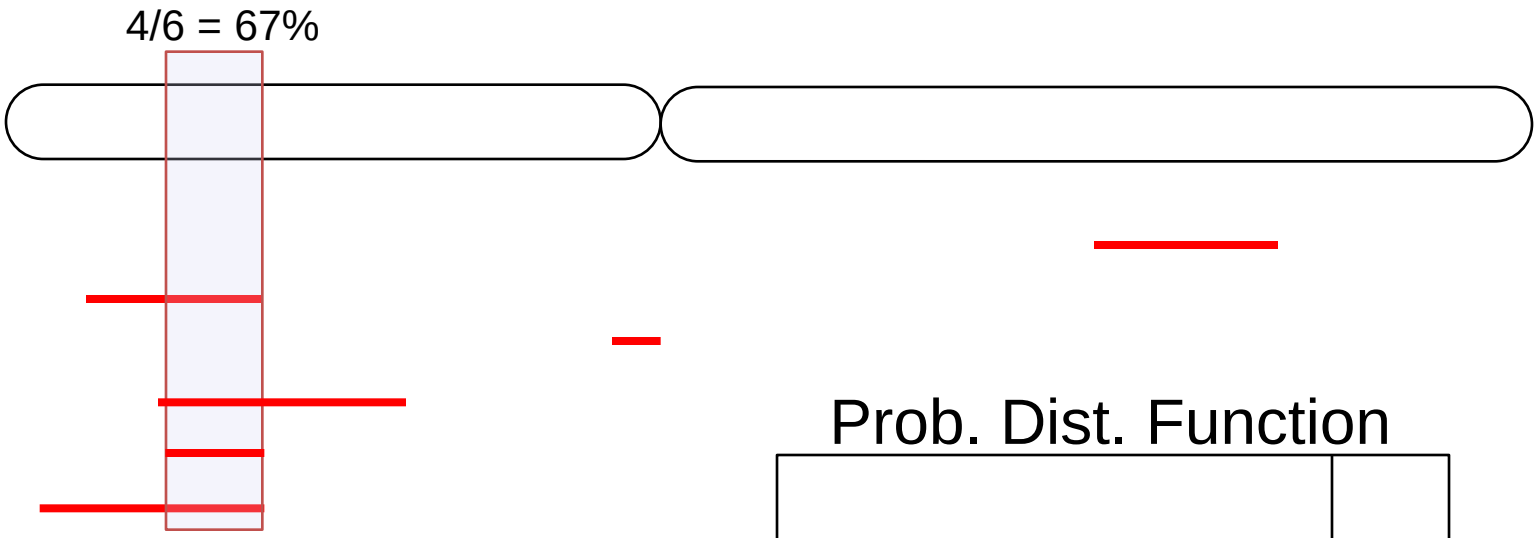

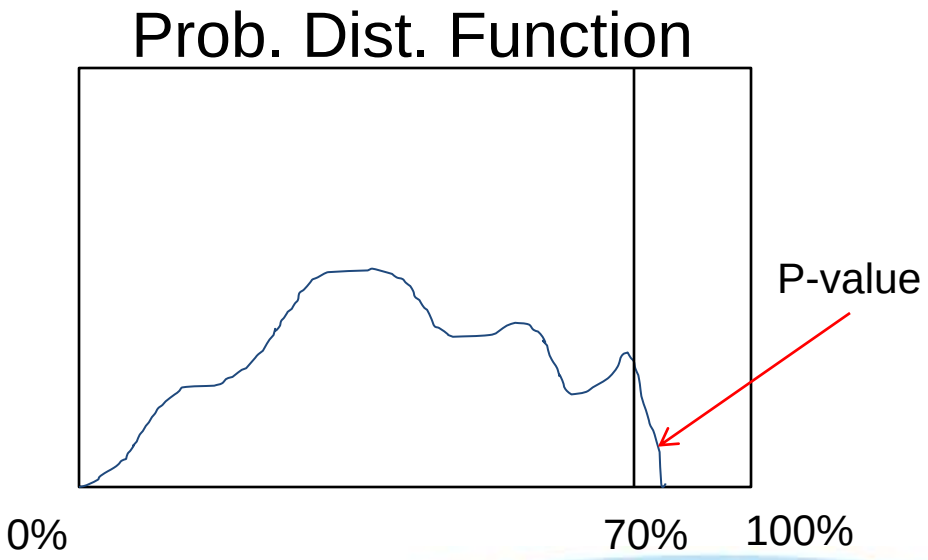

BioDiscovery © 2013

Significant Peaks (STAC)

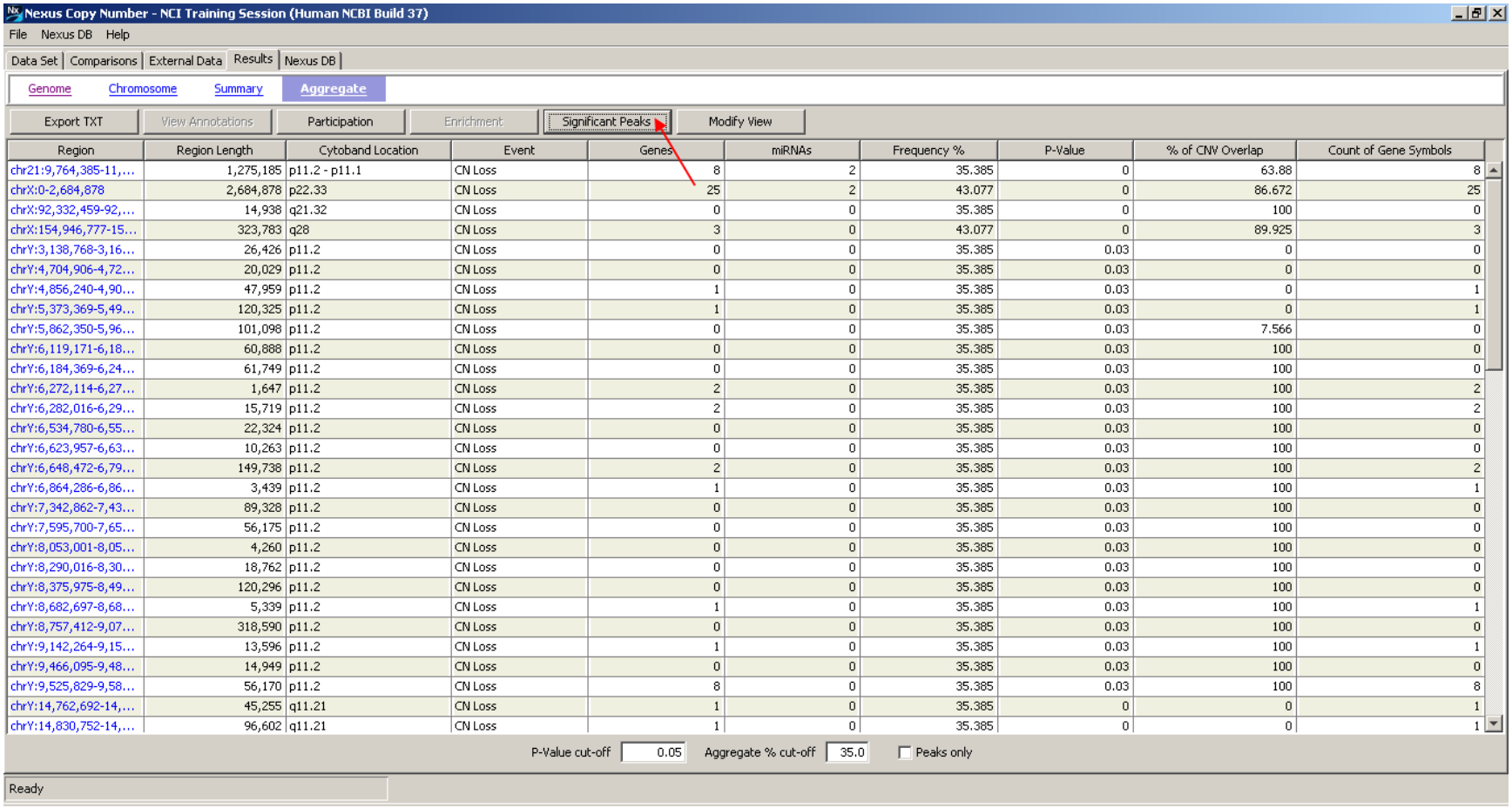

Region	Region Length	Cytoband Location	Event	Genes	miRNAs	Frequency %	P-Value	% of CNV Overlap	Count of Gene Symbols
chr21:9,764,385-11,...	1,275,185	p11.2 - p11.1	CN Loss	8	2	35.385	0	63.88	8
chrX:0-2,684,878	2,684,878	p22.33	CN Loss	25	2	43.077	0	86.672	25
chrX:92,332,459-92,...	14,938	q21.32	CN Loss	0	0	35.385	0	100	0
chrX:154,946,777-15...	323,783	q28	CN Loss	3	0	43.077	0	89.925	3
chrY:3,138,768-3,16...	26,426	p11.2	CN Loss	0	0	35.385	0.03	0	0
chrY:4,704,906-4,72...	20,029	p11.2	CN Loss	0	0	35.385	0.03	0	0
chrY:4,856,240-4,90...	47,959	p11.2	CN Loss	1	0	35.385	0.03	0	1
chrY:5,373,369-5,49...	120,325	p11.2	CN Loss	1	0	35.385	0.03	0	1
chrY:5,862,350-5,96...	101,098	p11.2	CN Loss	0	0	35.385	0.03	7.566	0
chrY:6,119,171-6,18...	60,888	p11.2	CN Loss	0	0	35.385	0.03	100	0
chrY:6,184,369-6,24...	61,749	p11.2	CN Loss	0	0	35.385	0.03	100	0
chrY:6,272,114-6,27...	1,647	p11.2	CN Loss	2	0	35.385	0.03	100	2
chrY:6,282,016-6,29...	15,719	p11.2	CN Loss	2	0	35.385	0.03	100	2
chrY:6,534,780-6,55...	22,324	p11.2	CN Loss	0	0	35.385	0.03	100	0
chrY:6,623,957-6,63...	10,263	p11.2	CN Loss	0	0	35.385	0.03	100	0
chrY:6,648,472-6,79...	149,738	p11.2	CN Loss	2	0	35.385	0.03	100	2
chrY:6,864,286-6,86...	3,439	p11.2	CN Loss	1	0	35.385	0.03	100	1
chrY:7,342,862-7,43...	89,328	p11.2	CN Loss	0	0	35.385	0.03	100	0
chrY:7,595,700-7,65...	56,175	p11.2	CN Loss	0	0	35.385	0.03	100	0
chrY:8,053,001-8,05...	4,260	p11.2	CN Loss	0	0	35.385	0.03	100	0
chrY:8,290,016-8,30...	18,762	p11.2	CN Loss	0	0	35.385	0.03	100	0
chrY:8,375,975-8,49...	120,296	p11.2	CN Loss	0	0	35.385	0.03	100	0
chrY:8,682,697-8,68...	5,339	p11.2	CN Loss	1	0	35.385	0.03	100	1
chrY:8,757,412-9,07...	318,590	p11.2	CN Loss	0	0	35.385	0.03	100	0
chrY:9,142,264-9,15...	13,596	p11.2	CN Loss	1	0	35.385	0.03	100	1
chrY:9,466,095-9,48...	14,949	p11.2	CN Loss	0	0	35.385	0.03	100	0
chrY:9,525,829-9,58...	56,170	p11.2	CN Loss	8	0	35.385	0.03	100	8
chrY:14,762,692-14,...	45,255	q11.21	CN Loss	1	0	35.385	0	0	1
chrY:14,830,752-14,...	96,602	q11.21	CN Loss	1	0	35.385	0	0	1

BioDiscovery

BioDiscovery © 2013

STAC

- Makes all calculations based on current calls
  - Excludes any calls you have removed
  - Includes manually added/adjusted calls
  - Includes gender correction (if applied)
- Will only indicate Peaks
  - Does not include longer extended regions
- Does not take into consideration amplitude
  - High copy gain and single copy gain / homozygous deletion and single copy loss weighted equally

BioDiscovery © 2013

Significant Peaks (STAC)

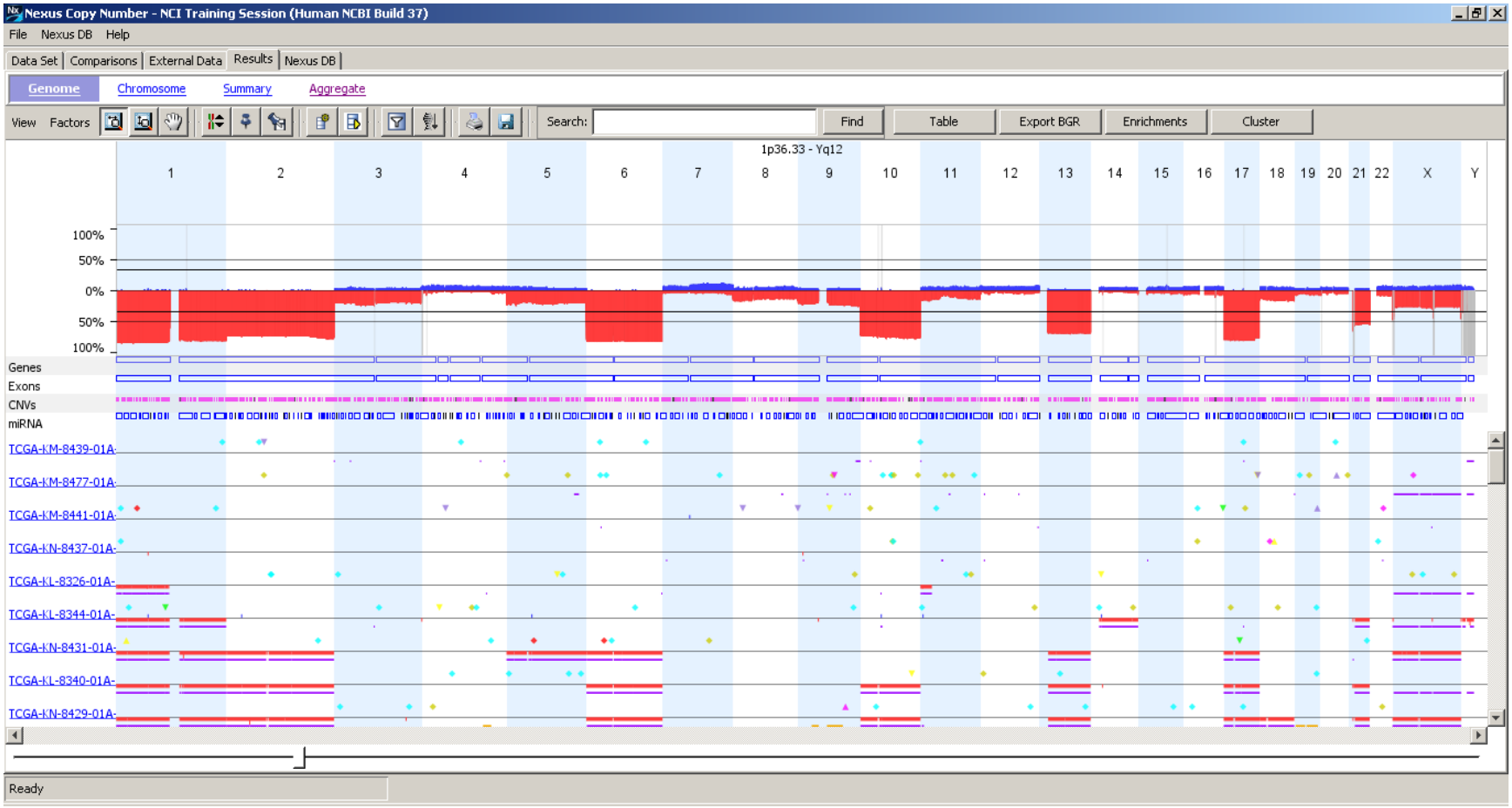

BioDiscovery © 2013

GISTIC

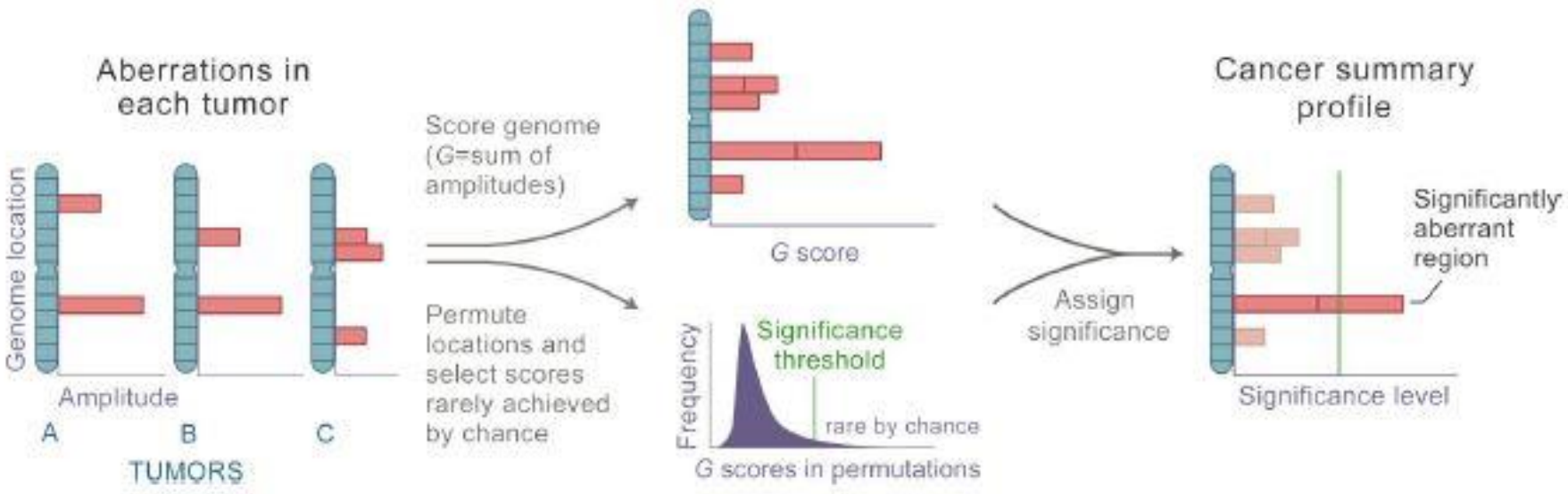

- Specify G-score (combination score of frequency and amplitude) and Q-bound (significance)
  - Only multiple testing correction value calculated, may need to reduce threshold to best capture results (0.25)

BioDiscovery

BioDiscovery © 2013

GISTIC

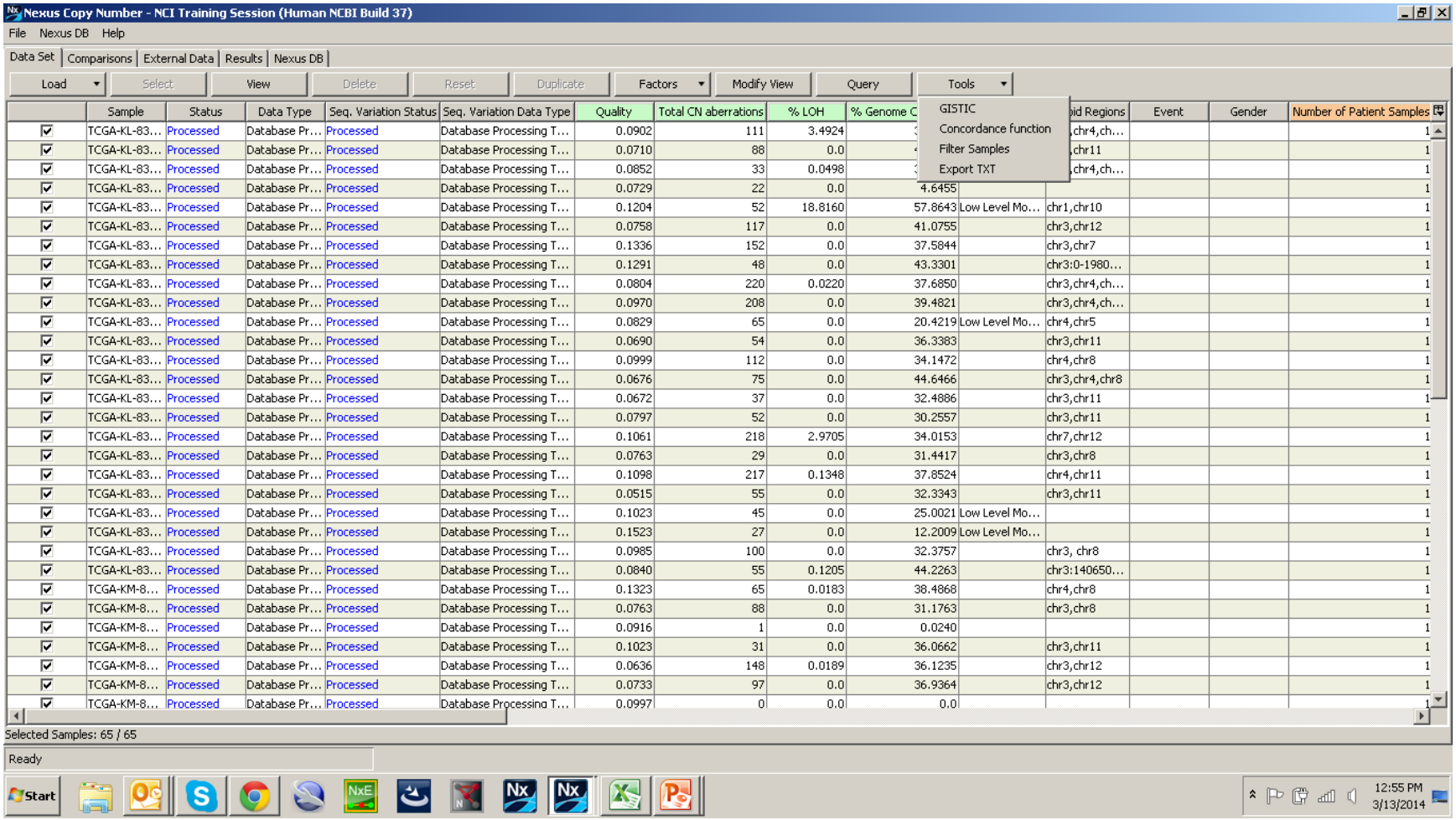

BioDiscovery

BioDiscovery © 2013

GISTIC

- Indicates Peaks and extended regions
  - Extended regions may include full chromosome
- Makes all calculations based on raw probe values
  - Excludes manual adjustments and gender correction, so sex chromosome calls may be incorrect
- Considers both amplitude and frequency
  - Added weight for high copy gains and homozygous deletions

BioDiscovery

BioDiscovery © 2013

GISTIC Results

Profile

Regions | Genome | Chromosome

Export TXT | Annotations | Enrichment

Region	Extended Region	Type	Q-Bound	G-Score	% of CNV Overlap
chr4:37,874,548-37,901,732	chr4:22,370,696-49,309,867	CN Gain	0.02	2.433	100
chr4:114,290,717-114,317,844	chr4:86,982,431-155,526,202	CN Gain	0.046	2.148	100
chr5:1,114,344-1,224,819	chr5:1,045,016-1,602,048	CN Gain	0.039	2.217	100
chr7:101,100,758-101,147,413	chr7:61,829,069-121,899,445	CN Gain	0.019	2.894	100
chr7:13,986,863-13,991,819	chr7:0-57,950,944	CN Gain	0.039	2.193	100
chr8:101,329,453-103,273,593	chr8:82,537,767-105,512,220	CN Gain	0.019	2.58	58.224
chr15:64,050,707-64,245,807	chr15:59,698,546-68,148,852	CN Gain	0.019	2.567	37.775
chr22:51,029,323-51,036,784	chr22:17,241,078-51,304,566	CN Gain	0.039	2.202	100
chrX:147,518,948-147,564,009	chrX:143,271,422-154,929,403	CN Gain	0.019	2.727	20.195
chrX:45,965,212-46,032,977	chrX:2,684,878-58,317,029	CN Gain	0.034	2.263	100
chr1:111,378,980-111,379,483	chr1:110,245,562-112,693,006	CN Loss	2.01E-13	28.208	100
chr1:196,823,770-196,907,402	chr1:185,055,969-202,735,388	CN Loss	2.01E-13	25.989	100
chr1:51,086,901-51,448,283	chr1:40,006,946-62,523,627	CN Loss	0.037	15.119	30.593
chr2:213,186,444-213,190,071	chr2:208,359,406-226,191,300	CN Loss	2.01E-13	25.52	100
chr2:0-113,423	chr2:0-3,769,089	CN Loss	2.01E-13	25.193	91.183
chr2:91,794,849-91,844,183	chr2:91,704,724-92,193,296	CN Loss	8.70E-10	22.144	100
chr6:74,592,335-74,599,375	chr6:67,052,760-77,436,346	CN Loss	2.01E-13	31.788	100
chr6:36,599,687-36,688,808	chr6:31,453,655-46,898,826	CN Loss	2.01E-13	26.913	67.489
chr10:58,521,579-58,526,368	chr10:47,067,454-61,358,062	CN Loss	2.01E-13	26.942	100
chr10:6,663,413-6,664,229	chr10:0-20,274,925	CN Loss	2.13E-13	24.704	100
chr13:104,276,598-104,279,...	chr13:99,694,090-109,554,181	CN Loss	2.47E-11	23.157	100
chr17:39,519,402-39,524,402	chr17:39,433,067-49,903,094	CN Loss	2.01E-13	26.124	100
chr17:15,038,012-15,056,753	chr17:0-16,850,302	CN Loss	2.01E-13	25.791	100
chr21:10,988,131-10,988,413	chr21:9,764,385-11,018,120	CN Loss	9.09E-08	20.708	100

Q-Bound cut-off 0.05 G-Score cut-off 1.0

BioDiscovery

BioDiscovery © 2013

GISTIC – Genome View

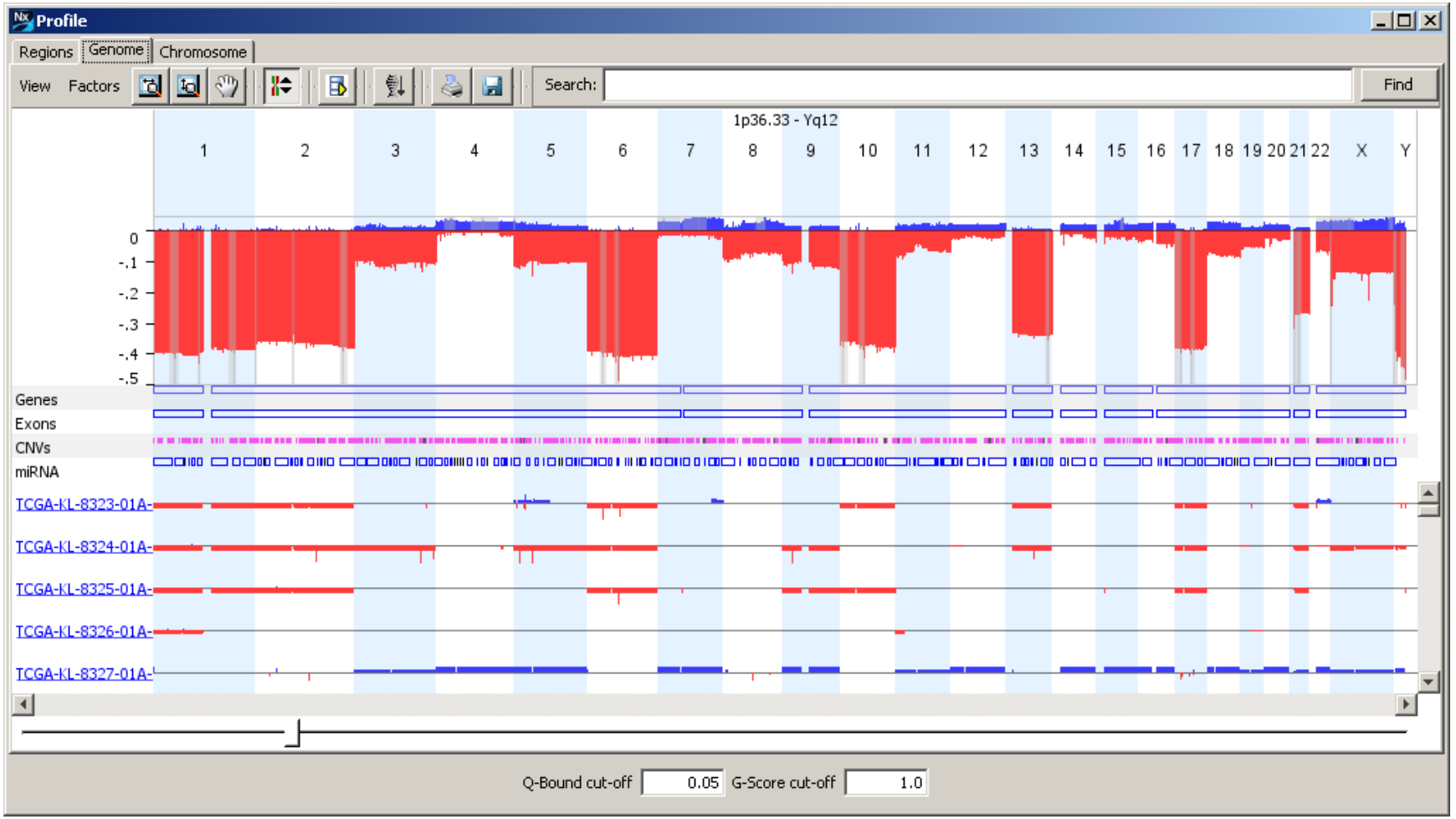

BioDiscovery © 2013

Which algorithm should I use?

GISTIC results may be more sensitive at capturing lower frequency significant regions

STAC will give more correct results for sex chromosomes and manually altered regions, if applicable

Overall, the two methods will often yield similar/overlapping results; a combined approach may be most thorough.

BioDiscovery

BioDiscovery © 2013

Identifying significant co-occurring alterations

Which changes significantly occur with a known change of interest

BioDiscovery © 2013

Concordance – Data Set Tab

- Search for one or more genes, regions, etc. within the project
- Returns the status of each sample for each query term as well as aggregate summary
- Select samples of interest for result export and data analysis
- Provides Frequency of each event for each of the queried terms

BioDiscovery © 2013

Concordance – Chr9p Loss

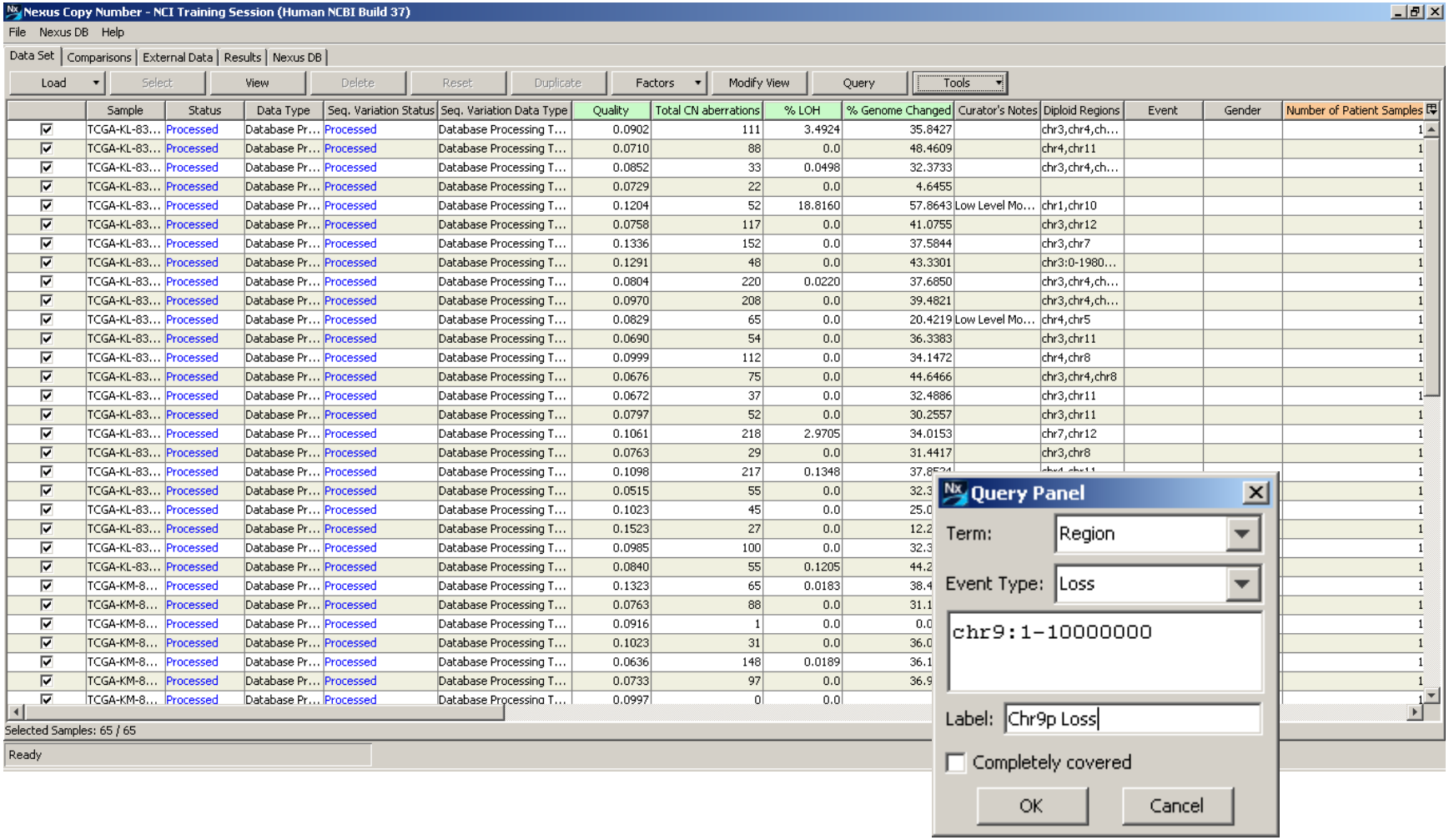

BioDiscovery © 2013

Chr9p Concordance - Regions

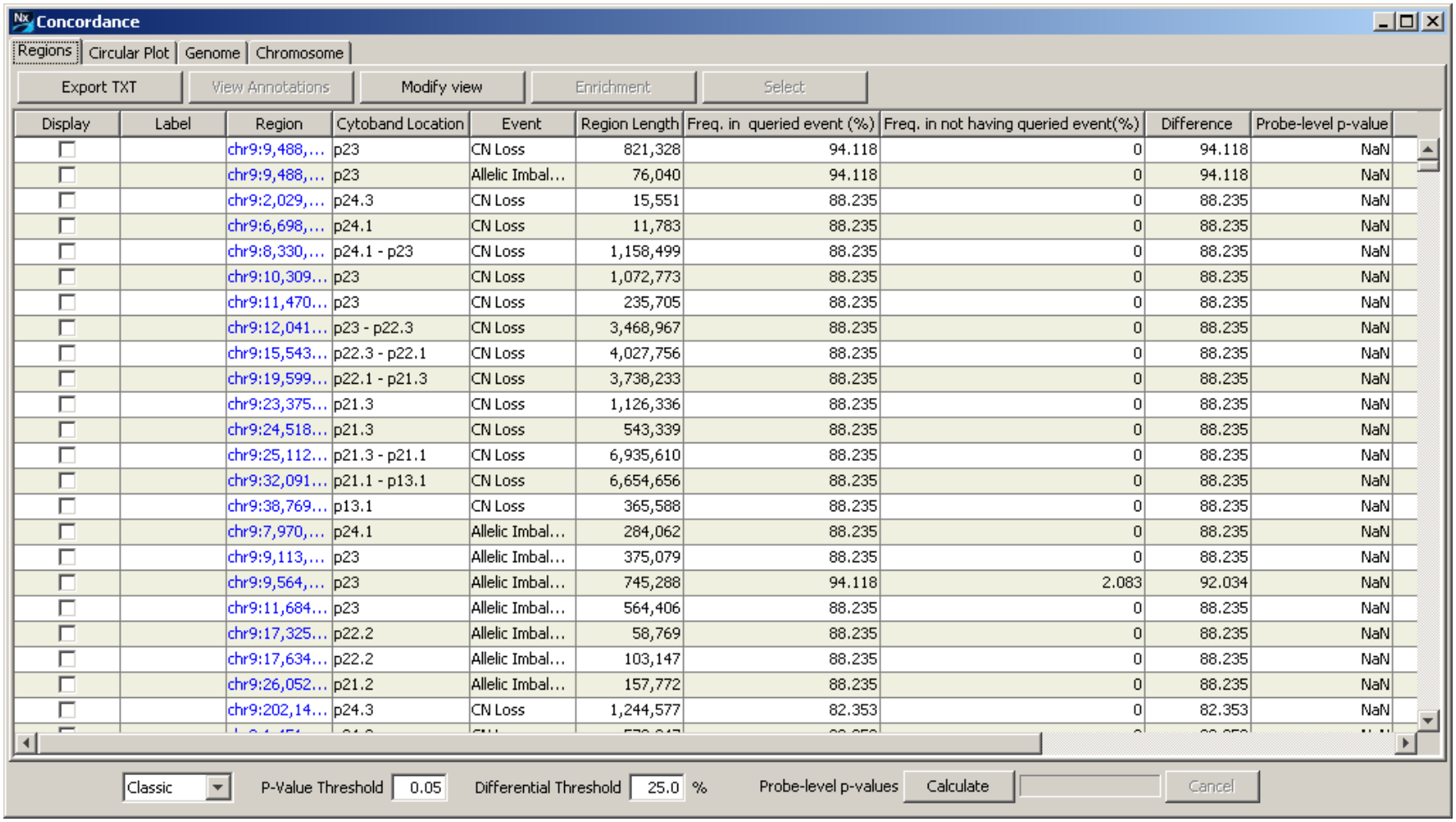

Display	Label	Region	Cytoband Location	Event	Region Length	Freq. in queried event (%)	Freq. in not having queried event(%)	Difference	Probe-level p-value
☐		chr9:9,488,...	p23	CN Loss	821,328	94.118	0	94.118	NaN
☐		chr9:9,488,...	p23	Allelic Imbal...	76,040	94.118	0	94.118	NaN
☐		chr9:2,029,...	p24.3	CN Loss	15,551	88.235	0	88.235	NaN
☐		chr9:6,698,...	p24.1	CN Loss	11,783	88.235	0	88.235	NaN
☐		chr9:8,330,...	p24.1 - p23	CN Loss	1,158,499	88.235	0	88.235	NaN
☐		chr9:10,309...	p23	CN Loss	1,072,773	88.235	0	88.235	NaN
☐		chr9:11,470...	p23	CN Loss	235,705	88.235	0	88.235	NaN
☐		chr9:12,041...	p23 - p22.3	CN Loss	3,468,967	88.235	0	88.235	NaN
☐		chr9:15,543...	p22.3 - p22.1	CN Loss	4,027,756	88.235	0	88.235	NaN
☐		chr9:19,599...	p22.1 - p21.3	CN Loss	3,738,233	88.235	0	88.235	NaN
☐		chr9:23,375...	p21.3	CN Loss	1,126,336	88.235	0	88.235	NaN
☐		chr9:24,518...	p21.3	CN Loss	543,339	88.235	0	88.235	NaN
☐		chr9:25,112...	p21.3 - p21.1	CN Loss	6,935,610	88.235	0	88.235	NaN
☐		chr9:32,091...	p21.1 - p13.1	CN Loss	6,654,656	88.235	0	88.235	NaN
☐		chr9:38,769...	p13.1	CN Loss	365,588	88.235	0	88.235	NaN
☐		chr9:7,970,...	p24.1	Allelic Imbal...	284,062	88.235	0	88.235	NaN
☐		chr9:9,113,...	p23	Allelic Imbal...	375,079	88.235	0	88.235	NaN
☐		chr9:9,564,...	p23	Allelic Imbal...	745,288	94.118	2.083	92.034	NaN
☐		chr9:11,684...	p23	Allelic Imbal...	564,406	88.235	0	88.235	NaN
☐		chr9:17,325...	p22.2	Allelic Imbal...	58,769	88.235	0	88.235	NaN
☐		chr9:17,634...	p22.2	Allelic Imbal...	103,147	88.235	0	88.235	NaN
☐		chr9:26,052...	p21.2	Allelic Imbal...	157,772	88.235	0	88.235	NaN
☐		chr9:202,14...	p24.3	CN Loss	1,244,577	82.353	0	82.353	NaN

BioDiscovery

BioDiscovery © 2013

Chr9p Concordance - Genome

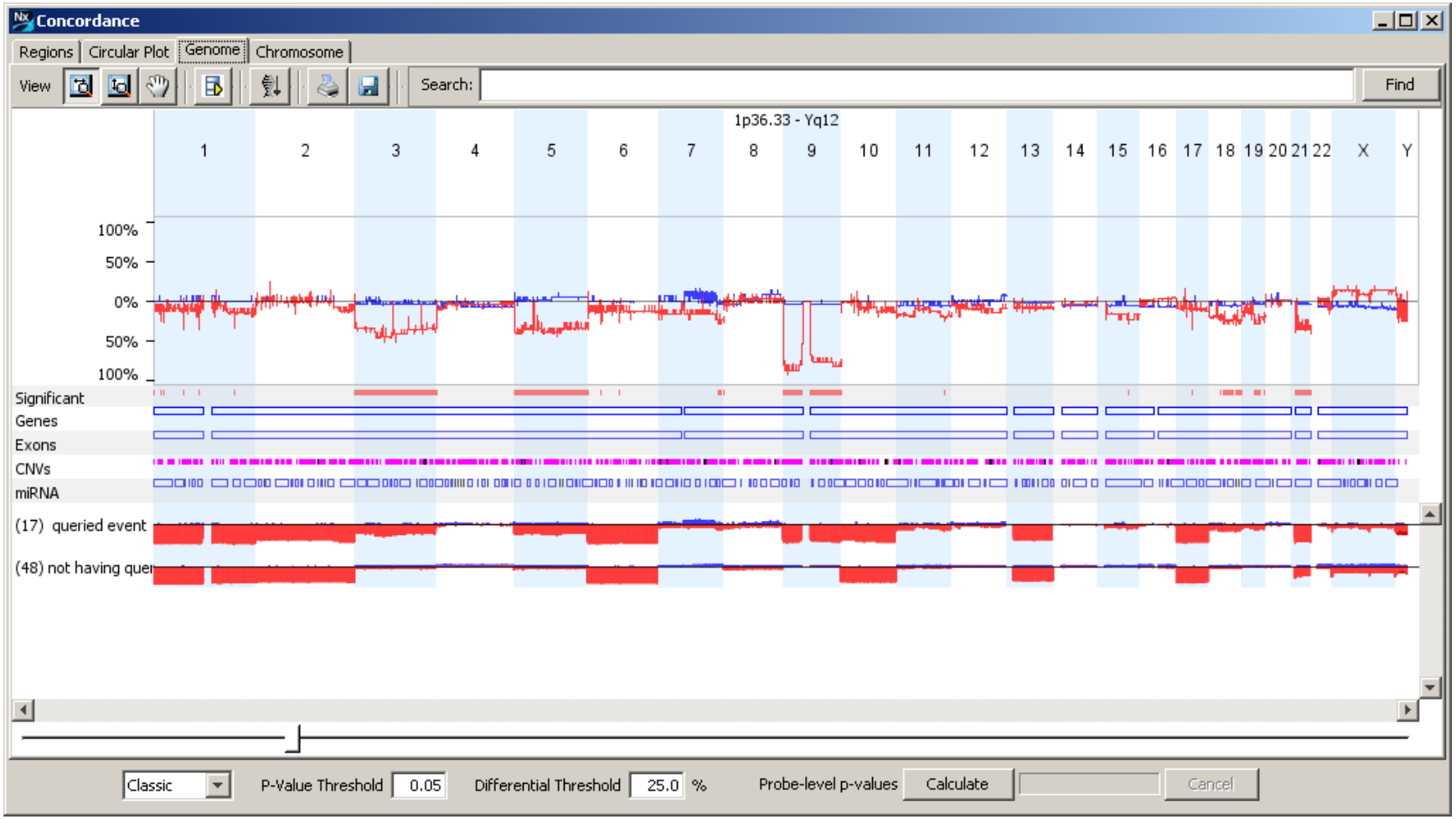

BioDiscovery © 2013

Chr9p Concordance – Circular Plot

Concordance

Regions | Circular Plot | Genome | Chromosome

Export TXT | View Annotations | Modify view | Enrichment | Select

Display	Label	Region	Cytoband Location	Event	Region Le...	Weighted Avg. Freq.
☐		chr18:54,69...	q21.31	CN Loss	450,560	
☐		chr18:73,57...	q23	CN Loss	519,538	
☐		chr18:48,96...	q21.2	CN Loss	541,543	
☐		chr18:44,57...	q21.1	CN Loss	719,376	
☐		chr19:34,29...	q13.11	CN Loss	721,757	
☐		chr7:145,95...	q35	CN Loss	727,380	
☐		chr18:76,95...	q23	CN Loss	738,913	
☐		chr7:145,06...	q35	CN Loss	843,977	
☐		chr18:45,43...	q21.1	CN Loss	1,134,999	
☐		chr7:153,13...	q36.2	CN Loss	1,253,019	
☐		chr19:32,55...	q13.11	CN Loss	1,304,754	
☐		chr19:43,54...	q13.31	CN Loss	1,647,575	
☐		chr21:23,73...	q21.1 - q21.2	CN Loss	1,854,860	
☐		chr19:41,37...	q13.2	CN Loss	1,917,039	
☐		chr21:32,74...	q22.11	CN Loss	1,944,659	
☐		chr21:34,72...	q22.11 - q22.12	CN Loss	1,959,557	
☐		chr7:151,14...	q36.1 - q36.2	CN Loss	1,991,814	
☐		chr18:74,76...	q23	CN Loss	2,060,209	
☐		chr21:20,70...	q21.1	CN Loss	3,004,515	
☐		chr21:36,73...	q22.12 - q22.2	CN Loss	3,444,159	
☐		chr7:146,69...	q35 - q36.1	CN Loss	3,959,878	
☑	ANKRD20A1...	chr21:15,29...	q11.2 - q21.1	CN Loss	5,360,190	
☑	SCGB2B3P,Z...	chr19:35,08...	q13.11 - q13.2	CN Loss	6,259,935	
☑	LOC339622,...	chr21:26,18...	q21.2 - q22.11	CN Loss	6,535,973	
☑	EMB,PARP8,...	chr5:49,520...	q11.1 - q11.2	CN Loss	7,809,323	
☑	ETS2,LOC10...	chr21:40,19...	q22.2 - q22.3	CN Loss	7,934,255	
☑	COL6A4P2,...	chr3:129,86...	q22.1 - q26.1	CN Loss	32,263,804	
☑	CT64,SI,SLI...	chr3:162,62...	q26.1 - q29	CN Loss	35,396,146	
☑	PROS1,ARL...	chr3:93,543...	q11.1 - q22.1	CN Loss	36,220,273	
☑	PLEKHG4B,L...	chr5:0-46,2...	p15.33 - p11	CN Loss	46,278,212	
☑	DDX11L5,W...	chr9:0-46,9...	p24.3 - p11.2	CN Loss	46,906,975	
☑	PTGER4P2-	chr9:65,630	q12 - q34.3	CN Loss	75,582,497	

Combined | P-Value Threshold 0.05 | Differential Threshold 25.0 %

Concordance

Regions | Circular Plot | Genome | Chromosome

Q Chr9p Loss
A CHL1,CNTN6,CNTN4-AS2,CNTN4,IL5RA,TRNT1,CRBN,LRRN1,SETMAR,SUMF1,ITPR1-AS1,ITPR1,EGOT,BHLHE40-AS1,BHLHE40,ARI
B PROS1,ARL13B,STX19,DHFRL1,NSUN3,LINC00879,MTHFD2P1,MIR8060,EPHA6,ARL6,CRYBG3,MINA,GABRR3,OR5AC2,OR5H1,OR
C COL6A4P2,COL6A5,COL6A6,PIK3R4,ATP2C1,ASTE1,NEK11,LOC339874,NUDT16P1,NUDT16,SNORA58,MRPL3,CPNE4,MIR5704,AC
D CT64,SI,SLITRK3,BCHE,ZBBX,SERPINI2,WDR49,PDCD10,SERPINI1,LOC646168,GOLIM4,EGFEM1P,MIR551B,MECOM,TERC,ACTRT3,M
E PLEKHG4B,LRRC14B,CCDC127,SDHA,LOC102467073,PDCD6,AHRR,C5orf55,EXOC3,PP7080,SLC9A3,MIR4456,LOC100996325,CEF
F EMB,PARP8,LOC100287592,LOC642366,ISL1,PELO,ITGA1,ITGA2,MOCS2,LOC257396,FST,NDUFS4,MIR581,ARL15,HSPB3,SNX18,L
G LOC101928569,PLK2,GAPT,LOC101928600,RAB3C,PDE4D,PART1,DEPDC1B,ELOVL7,ERCC8,NDUFAF2,SMIM15,CTC-436P18.1,ZSV
H DDX11L5,WASH1,FAM138C,FOXD4,CBWD1,C9orf66,DOCK8,KANK1,DMRT1,DMRT3,DMRT2,SMARCA2,FLJ35024,VLDLR,KCNV2,K
I PTGER4P2-CDK2AP2P2,LOC286297,AQP7P1,FAM27E3,FAM27B,ANKRD20A1,ANKRD20A3,LOC642236,LOC100132352,PGM5P2,L
J SCGB2B3P,ZNF302,ZNF181,ZNF599,LOC400685,LINC00904,ZNF30,ZNF792,GRAMD1A,SCN1B,HPN,HPN-AS1,FXYD3,MIR6887,LGI
K ANKRD20A11P,LIPI,RBM11,ABCC13,HSPA13,SAMSN1,SAMSN1-AS1,LOC388813,NRIP1,USP25,LINC00478,MIR99A,MIRLET7C,MIR1
L LOC339622,LINC00158,MIR155HG,MIR155,LINC00515,MRPL39,JAM2,ATP5J,GABPA,APP,CYYR1,ADAMTS1,ADAMTS5,MIR4759,MIF
M ETS2,LOC101928398,AF064858.7,PSMG1,BRWD1,BRWD1-IT2,BRWD1-AS1,HMGN1,WRB,LCA5L,MIR6508,SH3BGR,C21orf88,B3GA

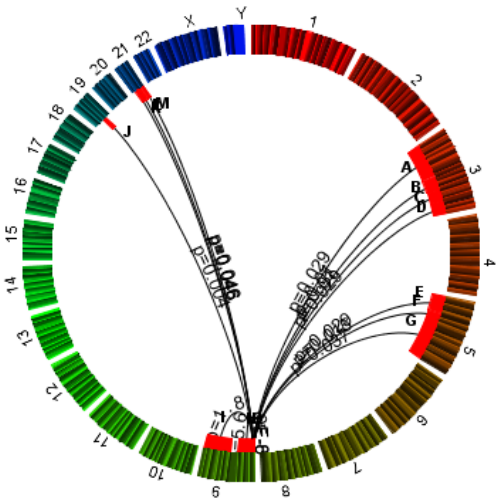

BioDiscovery

BioDiscovery © 2013

Comparing groups to find significant differences

What changes are significant and unique to each group?

BioDiscovery © 2013

Comparison – Metastasis (Clinical_M)

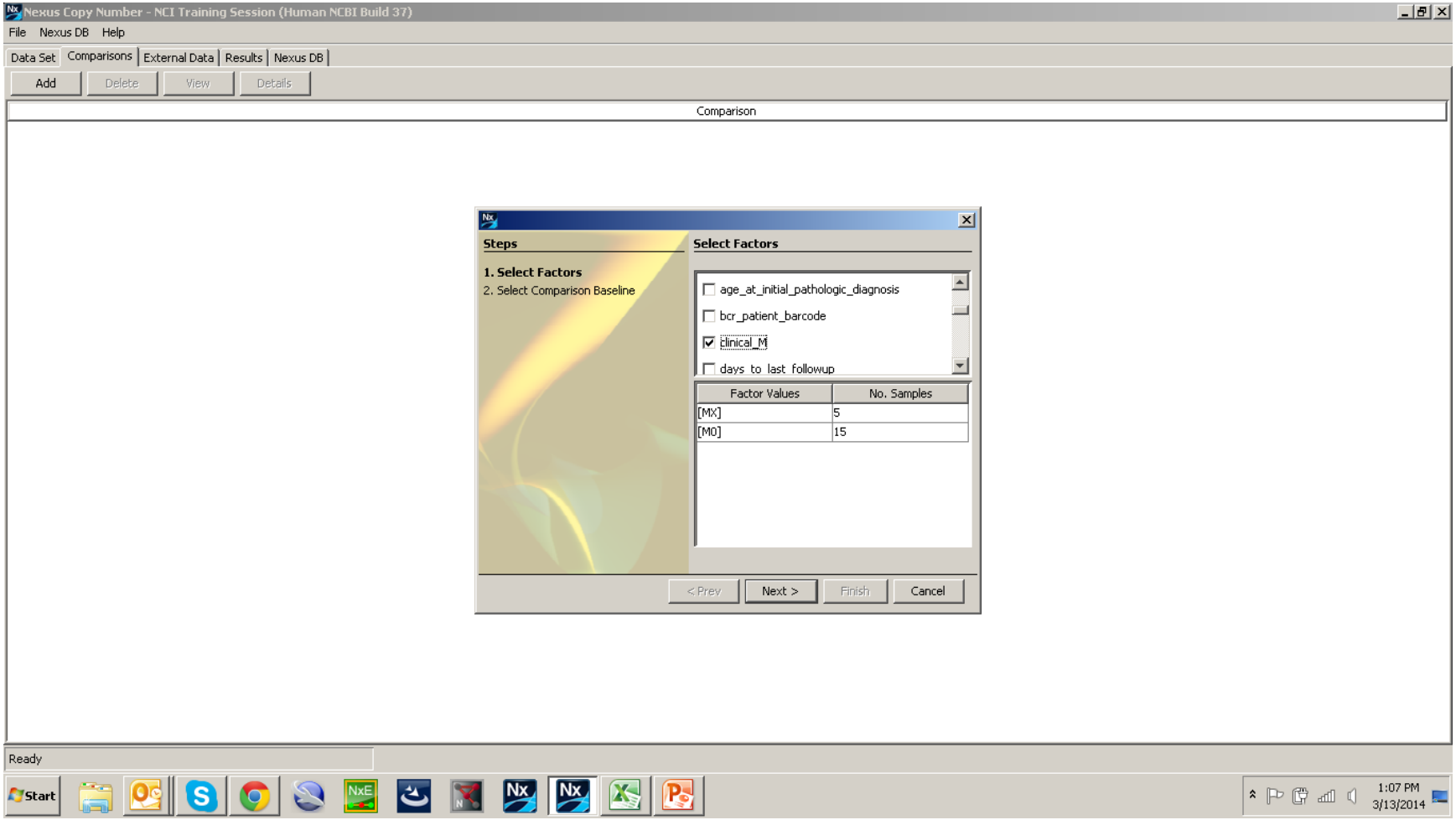

BioDiscovery © 2013

Comparison – M0 v MX

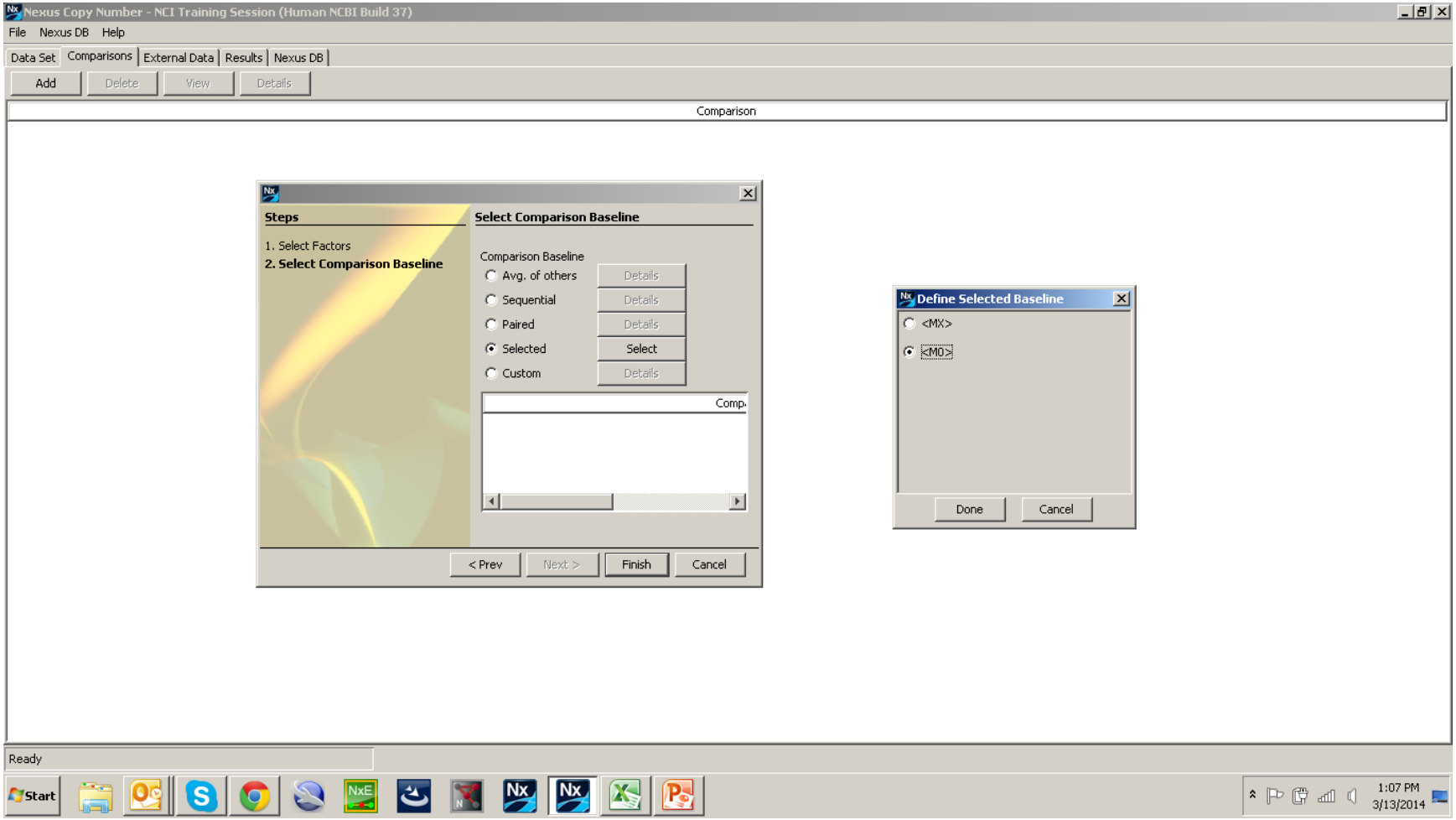

BioDiscovery © 2013

Comparison – M0 v MX - Regions

clinical_M - <MX> vs. <M0>

Regions | Genome | Chromosome

Export TXT | View Annotations | Modify view | Enrichment

Region	Cytoband Location	Event	Region Length	Freq. in <MX> (%)	Freq. in <M0>(%)	Difference	Probe-level p-value	p-value	q-bound	% of CNV Overlap	Count of G
chr6:294,60...	p25.3	CN Loss	8,469	80	20	60	NaN	3.07E-02	1.0	100	
chr8:163,12...	p23.3	CN Loss	424,702	60	6.667	53.333	NaN	3.20E-02	1.0	100	
chr8:606,51...	p23.3 - p23.2	CN Loss	3,179,114	60	6.667	53.333	NaN	3.20E-02	1.0	95.309	
chr8:3,790,...	p23.2	CN Loss	1,803,525	60	6.667	53.333	NaN	3.20E-02	1.0	100	
chr8:5,607,...	p23.2 - p23.1	CN Loss	1,218,509	60	6.667	53.333	NaN	3.20E-02	1.0	100	
chr8:6,849,...	p23.1	CN Loss	1,126,240	60	6.667	53.333	NaN	3.20E-02	1.0	100	
chr8:8,089,...	p23.1	CN Loss	1,482,134	60	6.667	53.333	NaN	3.20E-02	1.0	76.953	
chr8:9,634,...	p23.1	CN Loss	2,558,862	60	6.667	53.333	NaN	3.20E-02	1.0	78.959	
chr8:12,254...	p23.1	CN Loss	286,703	60	6.667	53.333	NaN	3.20E-02	1.0	100	
chr8:12,577...	p23.1 - p22	CN Loss	3,726,819	60	6.667	53.333	NaN	3.20E-02	1.0	94.9	
chr8:16,354...	p22	CN Loss	1,409,735	60	6.667	53.333	NaN	3.20E-02	1.0	99.32	
chr8:17,838...	p22	CN Loss	1,013,105	60	6.667	53.333	NaN	3.20E-02	1.0	100	
chr8:18,866...	p22 - p21.2	CN Loss	6,106,664	60	6.667	53.333	NaN	3.20E-02	1.0	84.593	
chr8:24,973...	p21.2	CN Loss	6,658	60	0	60	NaN	8.77E-03	1.0	100	
chr8:24,979...	p21.2	CN Loss	1,052,654	60	6.667	53.333	NaN	3.20E-02	1.0	93.269	
chr8:26,032...	p21.2	CN Loss	2,647	60	0	60	NaN	8.77E-03	1.0	0	
chr8:26,035...	p21.2 - p12	CN Loss	6,643,523	60	6.667	53.333	NaN	3.20E-02	1.0	60.808	
chr8:32,690...	p12 - p11.23	CN Loss	3,863,560	60	6.667	53.333	NaN	3.20E-02	1.0	65.393	
chr8:36,585...	p11.23 - p11.22	CN Loss	2,647,408	60	6.667	53.333	NaN	3.20E-02	1.0	60.242	
chr8:39,233...	p11.22	CN Loss	154,501	60	0	60	NaN	8.77E-03	1.0	100	
chr8:39,387...	p11.22 - p11.21	CN Loss	795,325	60	6.667	53.333	NaN	3.20E-02	1.0	50.453	
chr8:40,191...	p11.21 - p11.1	CN Loss	3,545,684	60	6.667	53.333	NaN	3.20E-02	1.0	75.17	
chr8:46,940...	q11.1	CN Loss	634,250	60	6.667	53.333	NaN	3.20E-02	1.0	100	

Classic | P-Value Threshold 0.05 | Differential Threshold 25.0 % | Probe-level p-values | Calculate | Cancel

BioDiscovery

BioDiscovery © 2013

Comparison – M0 v MX - Genome

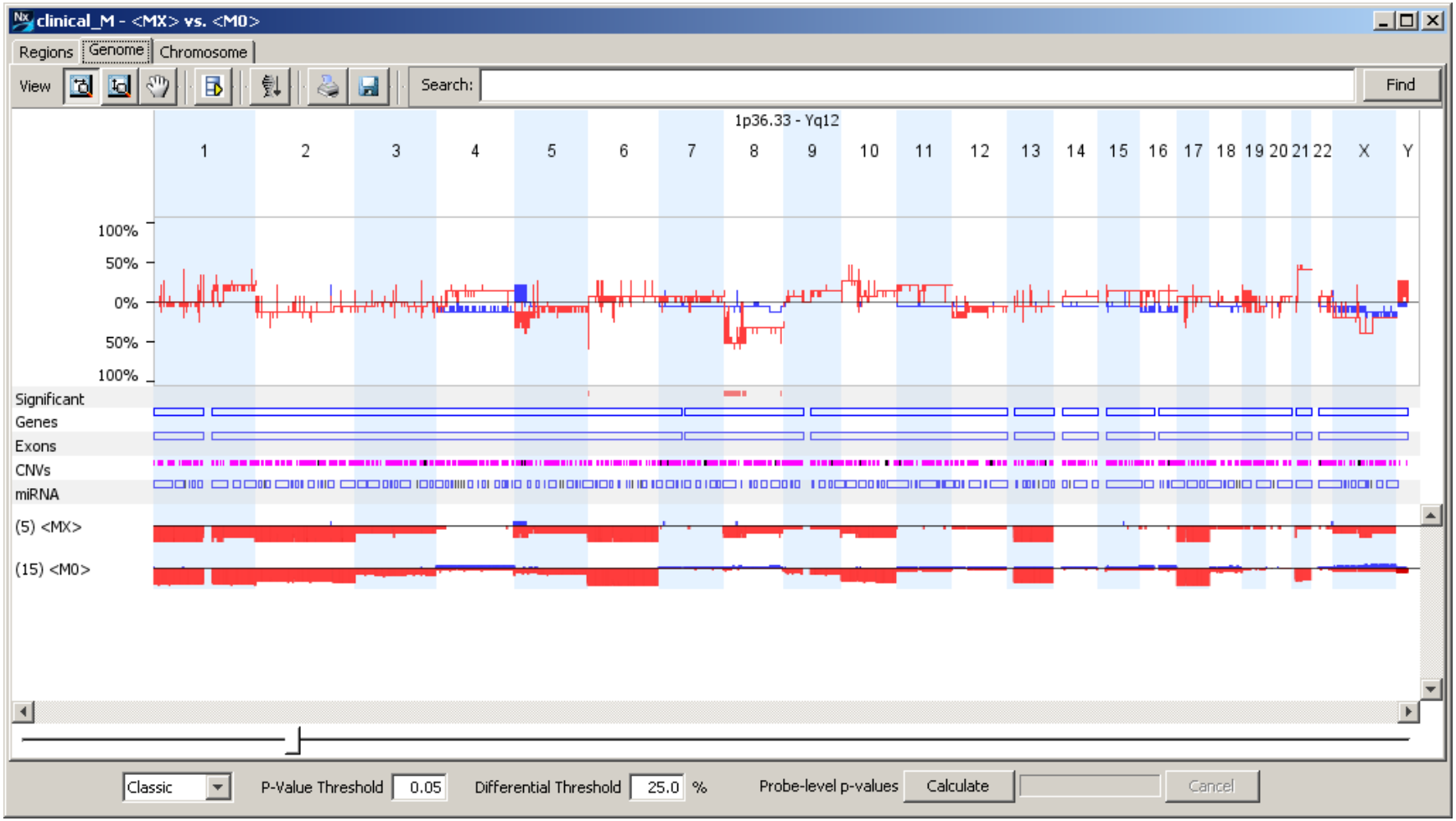

BioDiscovery © 2013

Enrichment Analysis

Gene enrichment analysis on the whole genome or selected regions of interest

BioDiscovery © 2013

Which pathways or processes are enriched in my data set?

Enrichment on the whole genome

- For germline studies or samples with few changes

Enrichment on selected regions of interest

- Aggregate (Frequency)
- Significant Peaks (STAC)
- GISTIC
- Comparisons
- Concordance

BioDiscovery © 2013

Enrichment on Selected Regions

Identifies Gene Ontology (GO) terms enriched with copy number change in the user defined regions

- Predefined highlighted area(s) of interest

- Displays significantly overrepresented GO terms
  - P-Value displays standard p-value: probability of each particular gene being present in the set treated independently of others
  - MP P-Value displays Markov process p-value: probability of each gene being present in the set takes into account genomic location

BioDiscovery

BioDiscovery © 2013

Querying Results in Nexus DB

Has this change been observed before in another data set?

BioDiscovery © 2013

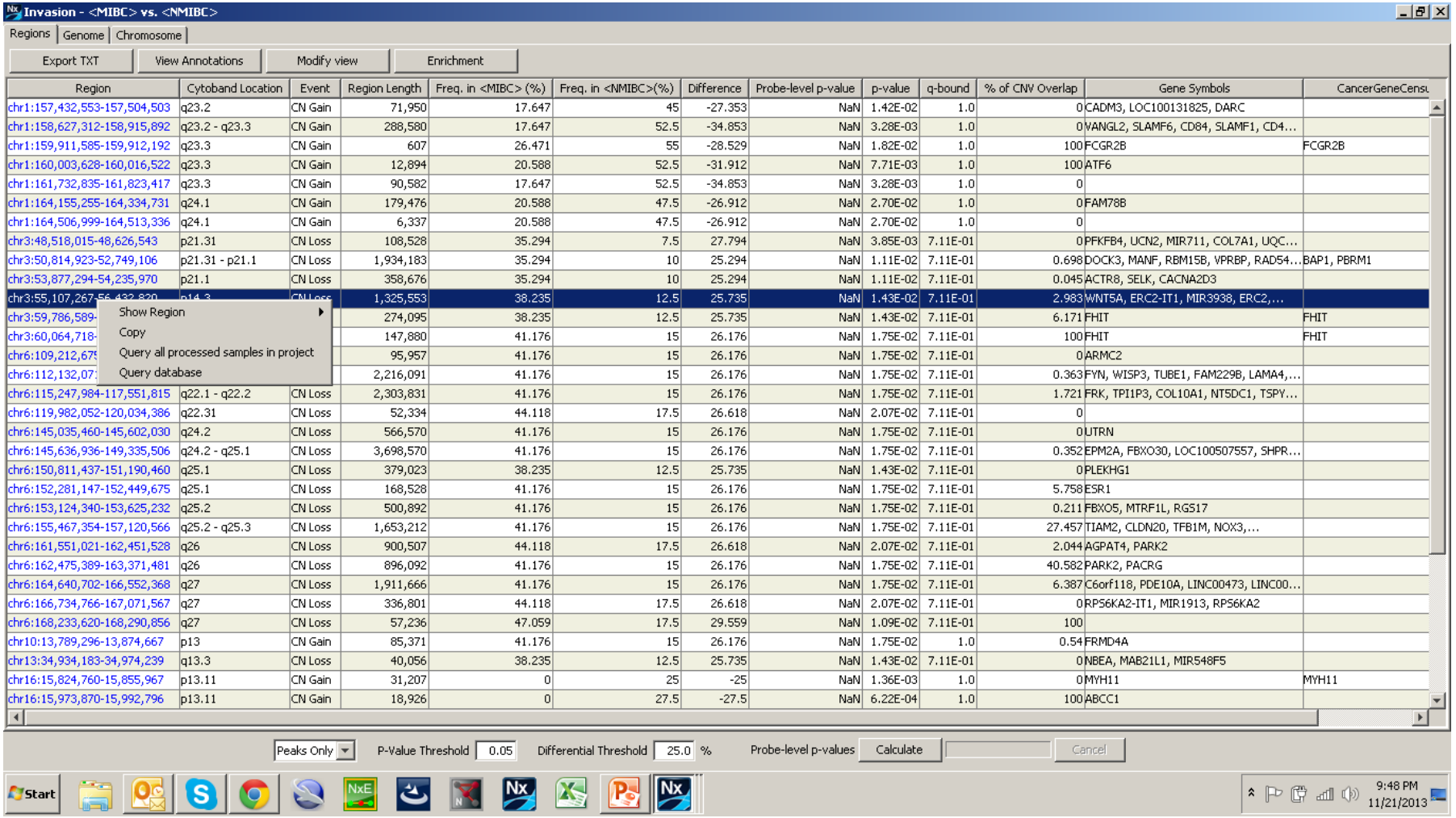

BioDiscovery

BioDiscovery © 2013

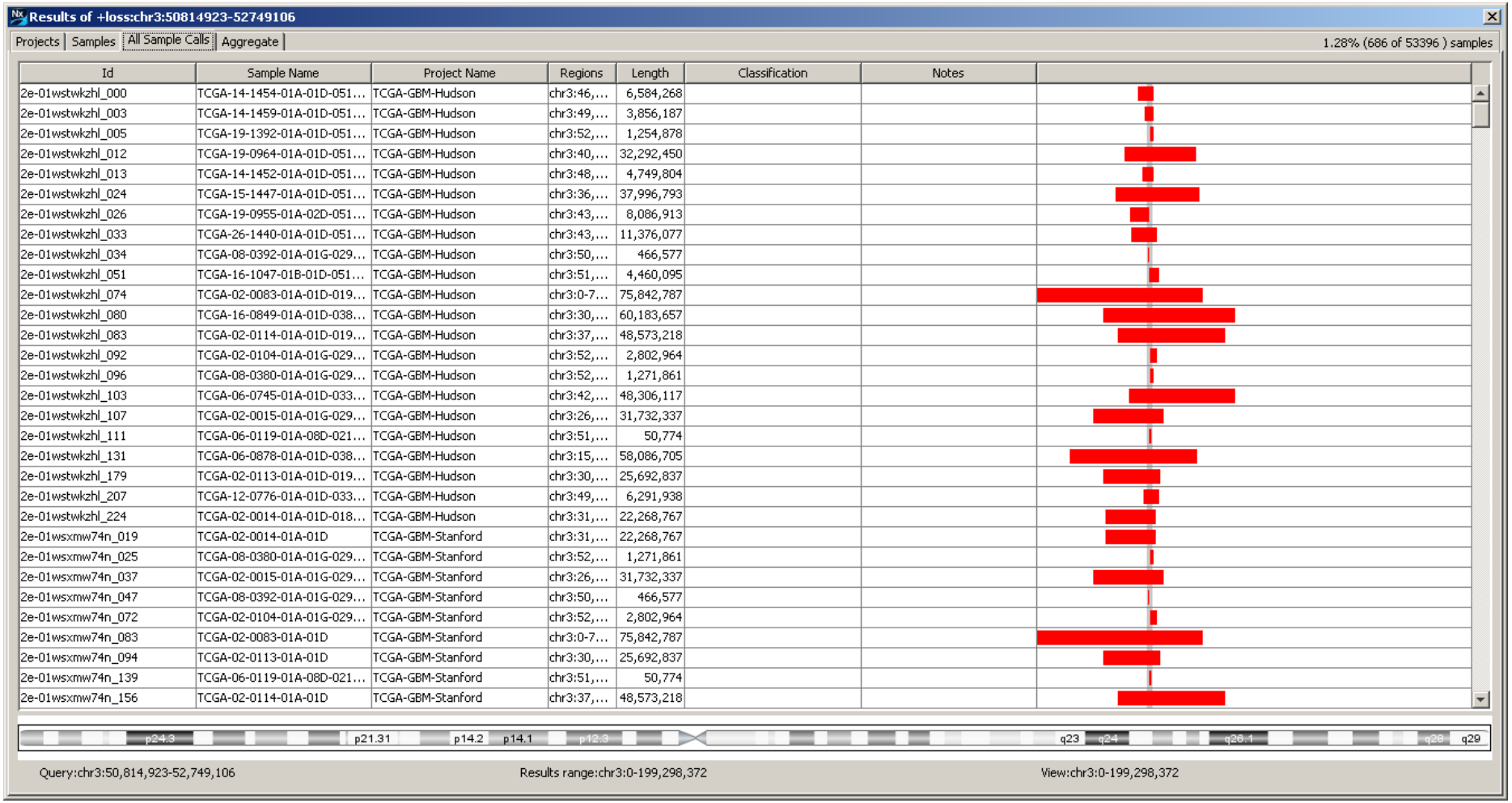

BioDiscovery

BioDiscovery © 2013

What if I have my own data?

Project Set-up and Processing

BioDiscovery © 2013

Launch Nexus Copy Number

BioDiscovery

BioDiscovery © 2013

Creating A New Project

- Specify project name
- Select location to save the project
- Specify organism (Human) and build (NCBI Build 36.1)
- Click ‘Create’

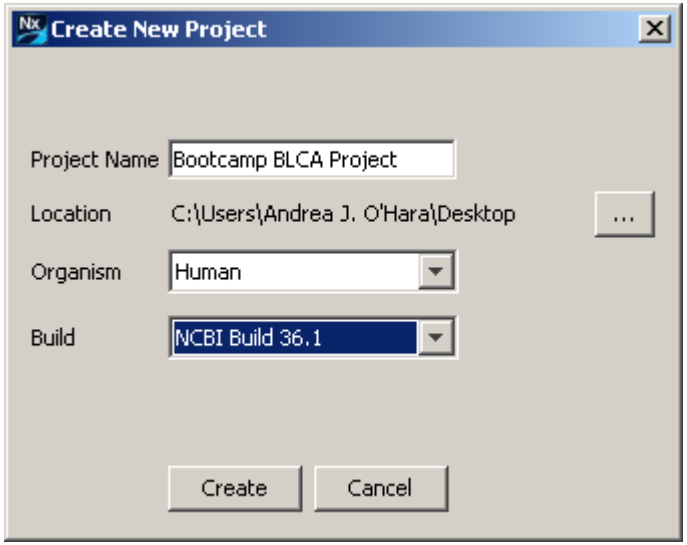

BioDiscovery © 2013

Load Data

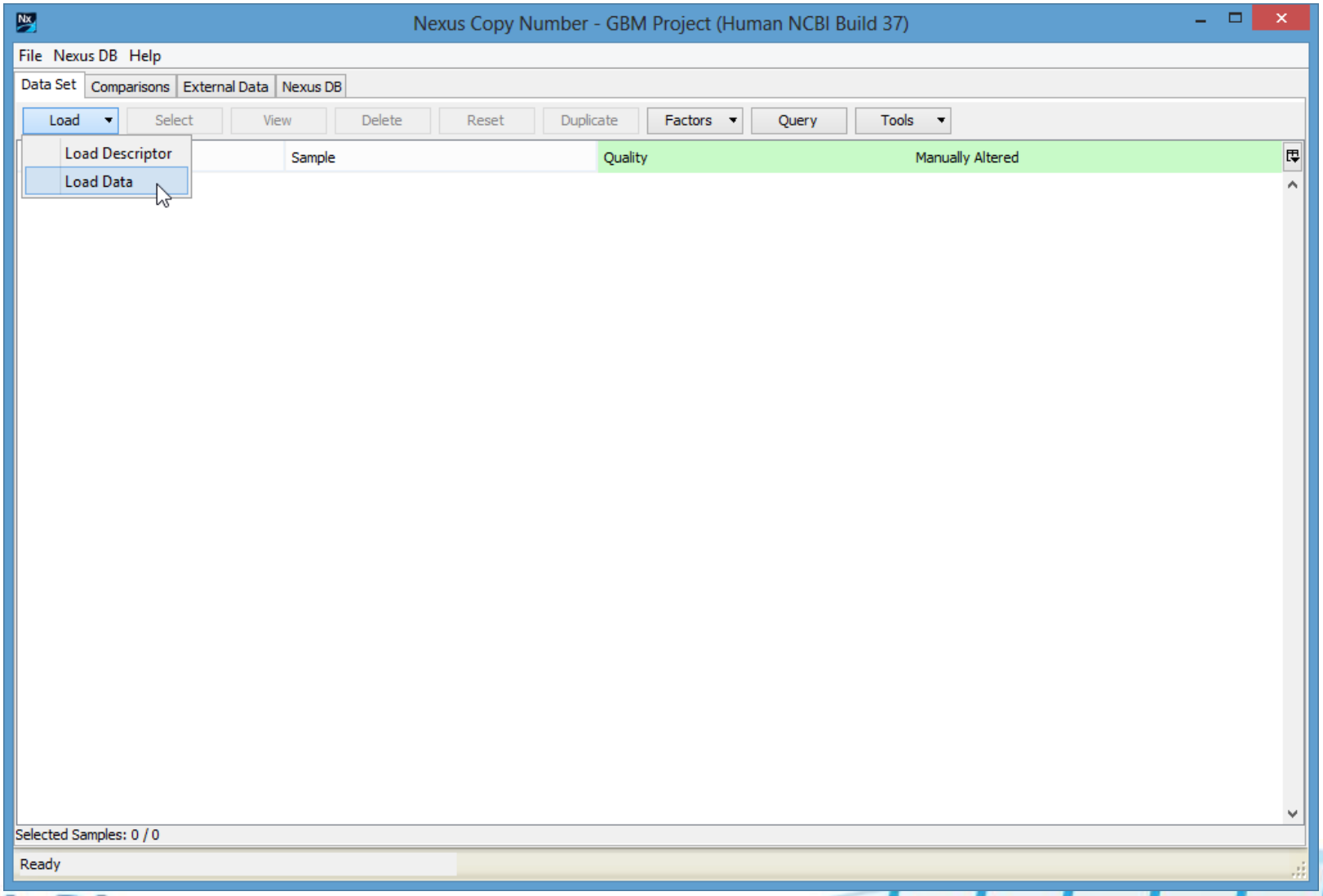

BioDiscovery © 2013

Parameters Affected by the Load Data Guide

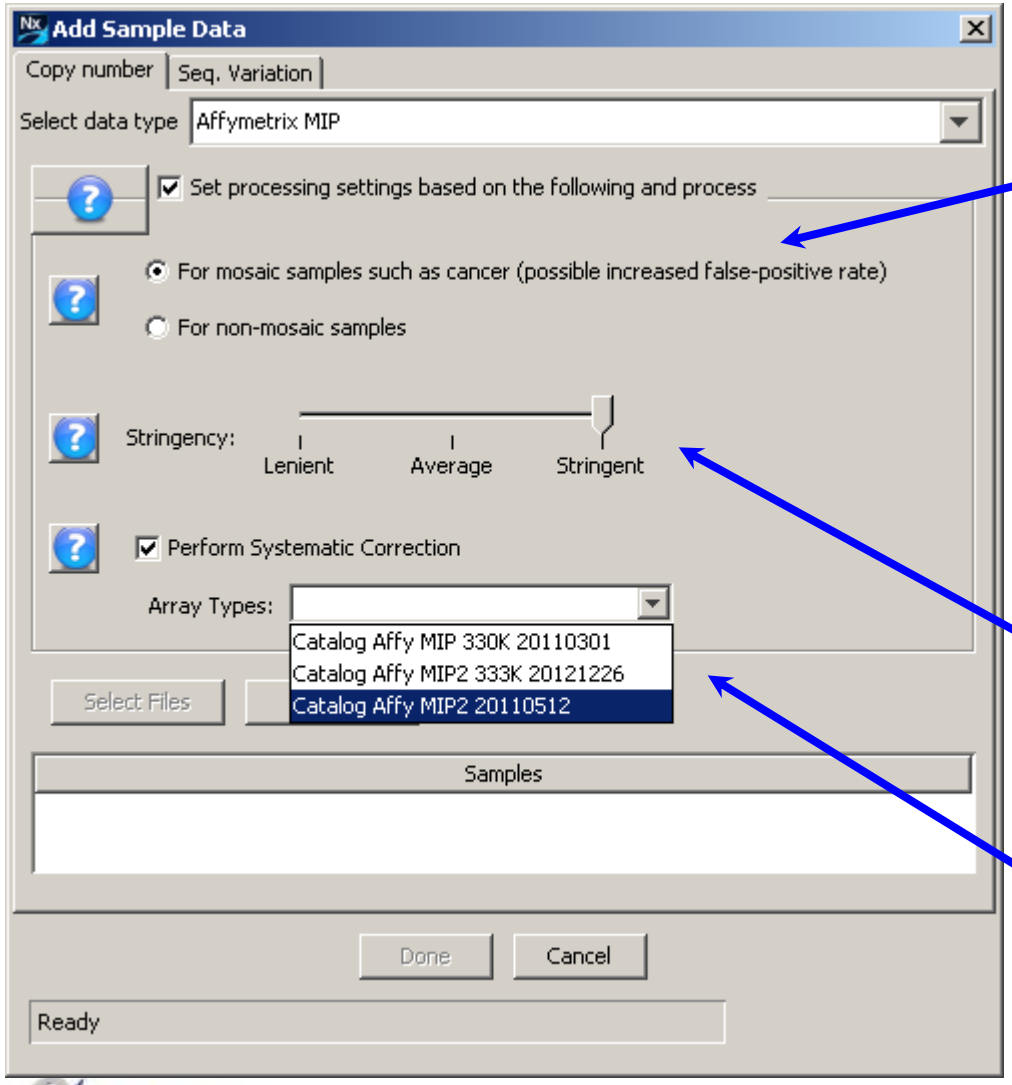

- Adjusts call thresholds (e.g. if have mix of cancer and normal samples, thresholds are lowered from what one would expect theoretically)
- Stringency adjusts the significance threshold
- Select array type for loading appropriate correction file for systematic correction

BioDiscovery

BioDiscovery © 2013

Import Data File

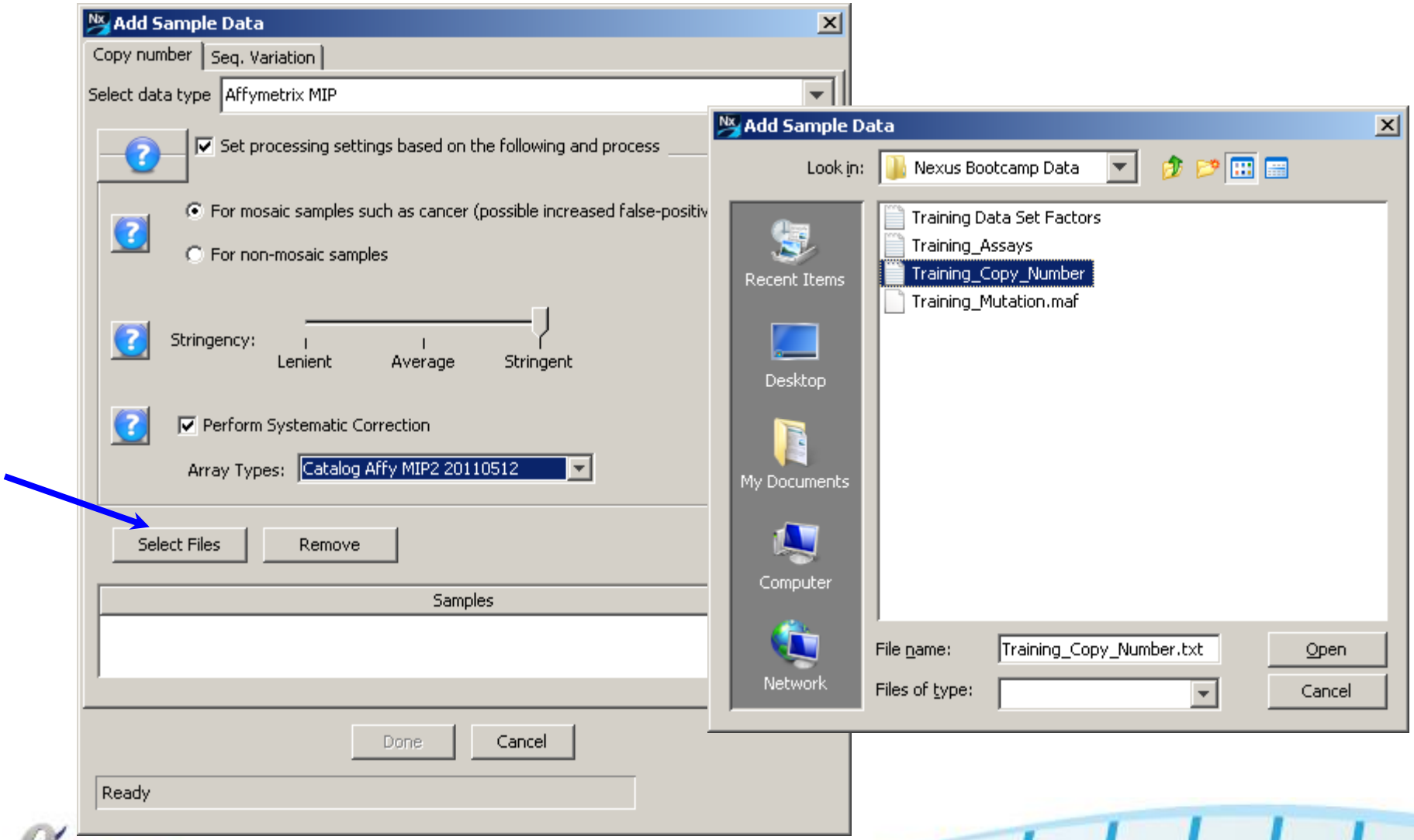

BioDiscovery

BioDiscovery © 2013

Pre-processing of Data in Nexus

- Systematic correction

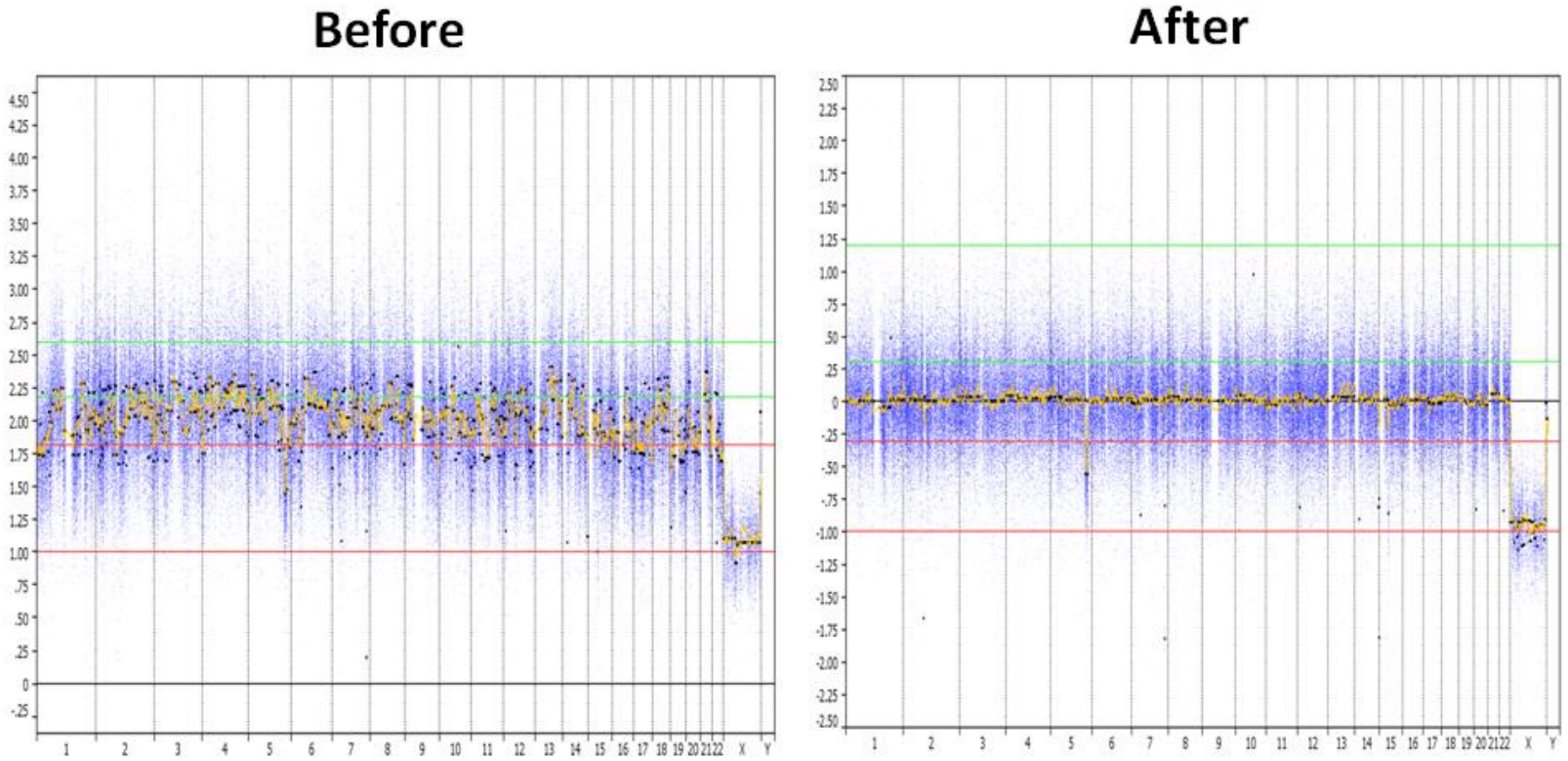

BioDiscovery © 2013

Process Samples

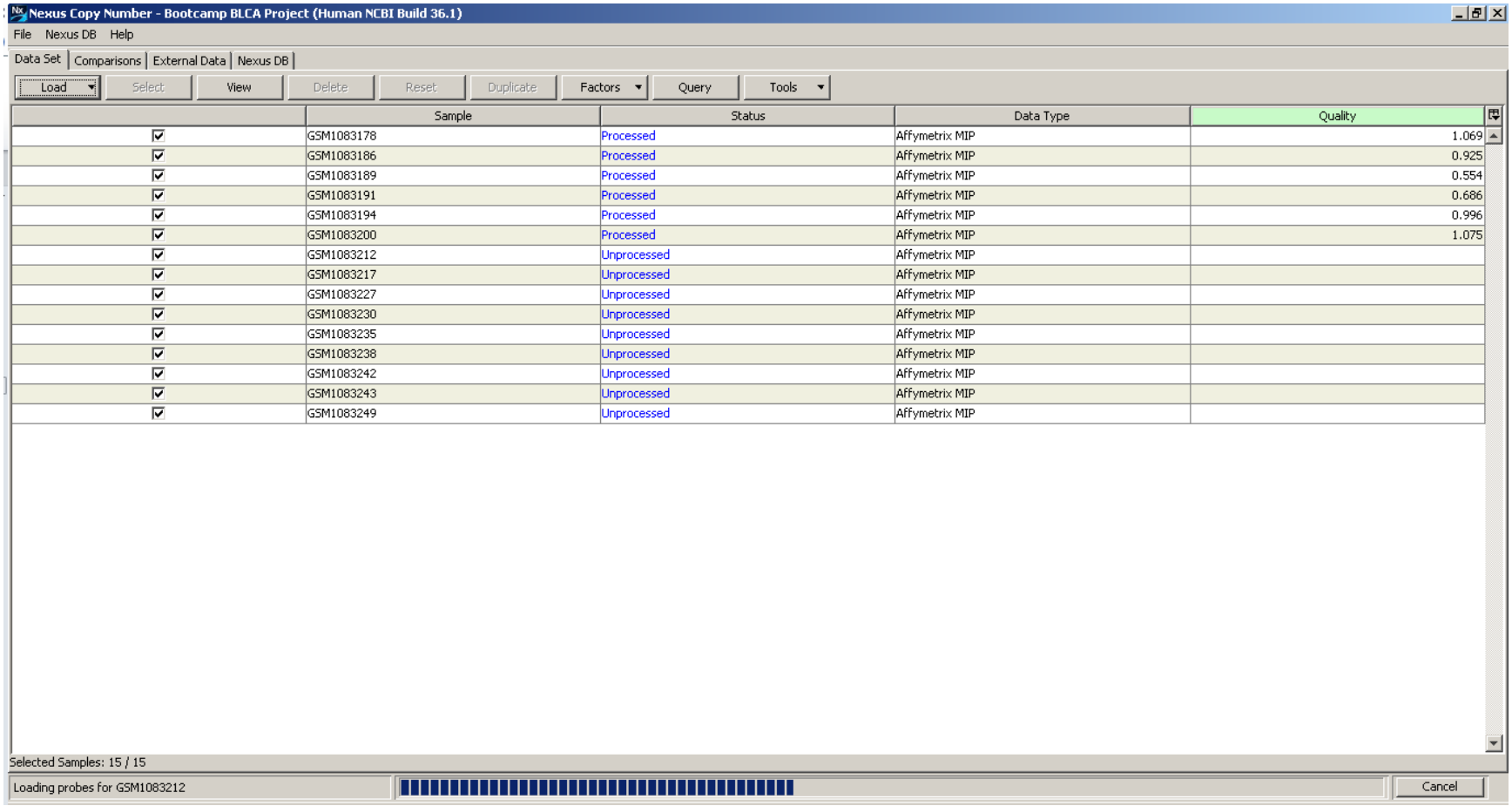

BioDiscovery © 2013

Import Sequence Variants Data

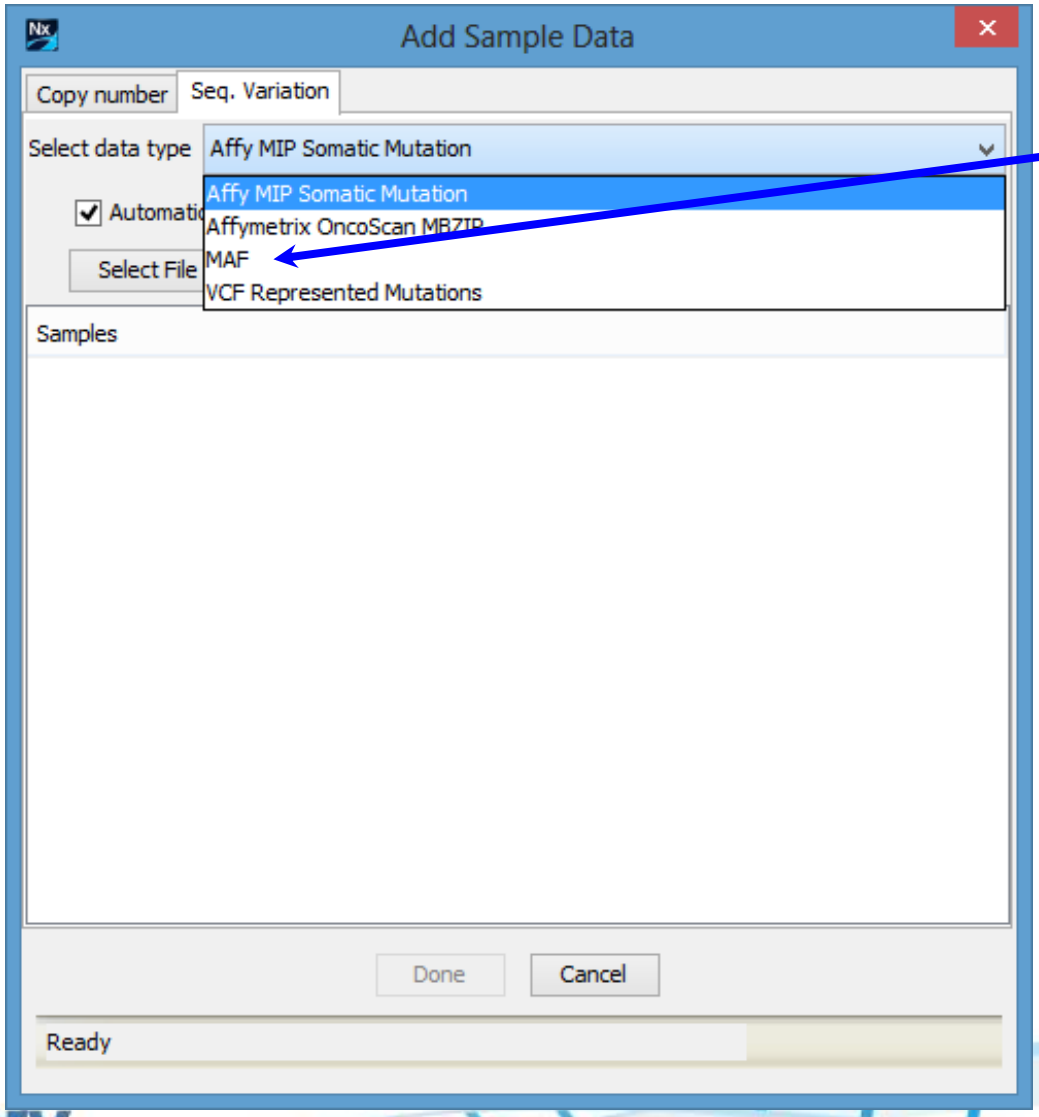

BioDiscovery © 2013

Import Sequence Variants Data

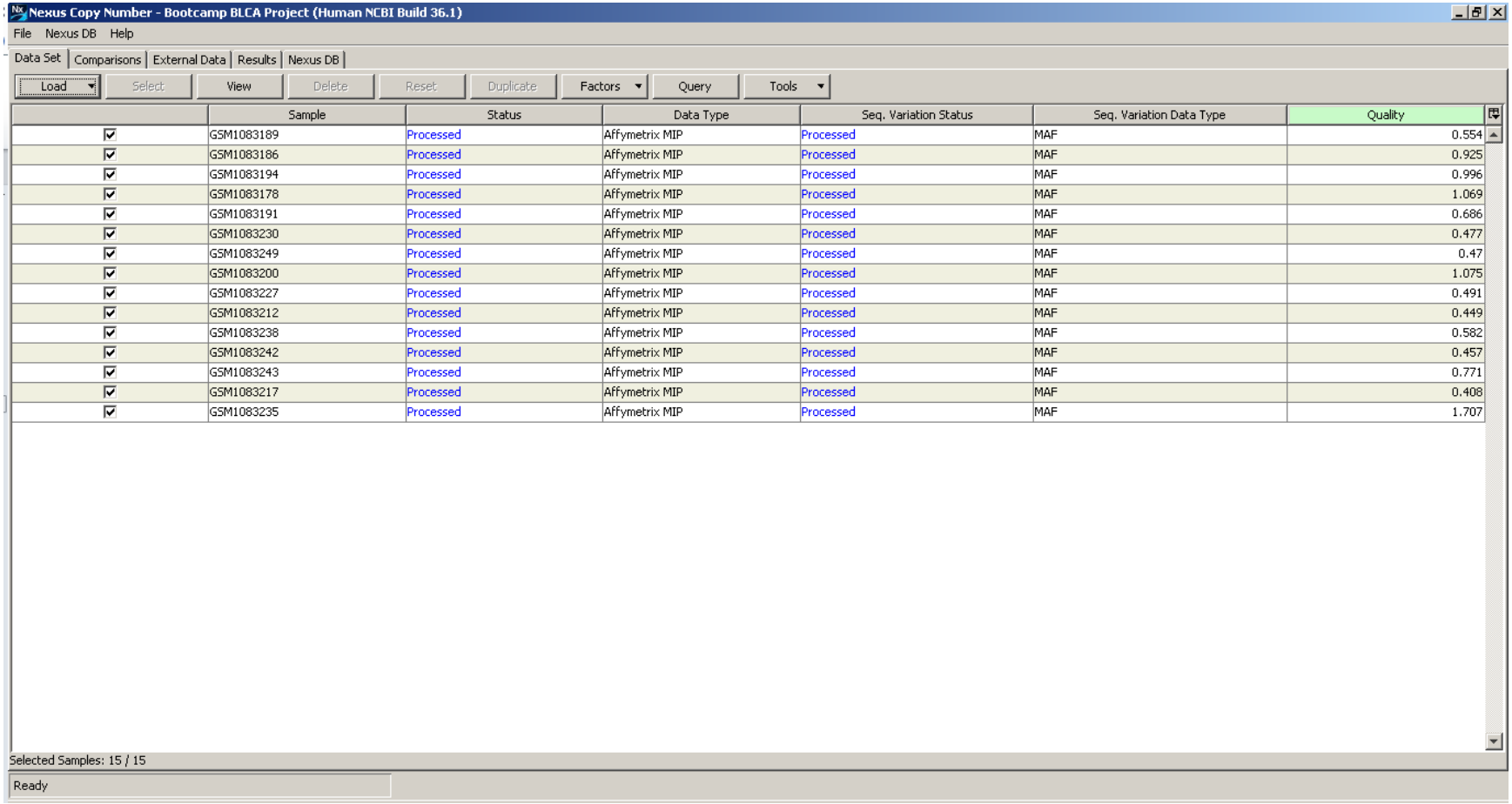

BioDiscovery © 2013

Data Set Tab – Factors

- Any clinical data or phenotypic data associated with a sample, e.g. gender, age, tumor type, tumor grade
- Each sample can have an unlimited number of Factors
- Optional but important
- Can be entered manually or loaded from a tab-delimited text file in the Data Set tab

BioDiscovery © 2013

Load Factors – Example Factors File

	A	B	C	D	E	F	G	H
1	Sample	site	Source	age	gender	grade	Stage	procedure
2	GSM1083178	bladder	FFPE urothelial carcinoma	57	male	3	T1	cystectomy
3	GSM1083186	renal pelvis	FFPE urothelial carcinoma	71	male	1	Ta	nephroureterectomy
4	GSM1083189	renal pelvis	FFPE urothelial carcinoma	78	male	2	Ta	nephroureterectomy
5	GSM1083191	renal pelvis	FFPE urothelial carcinoma	69	female	2	T2	nephroureterectomy
6	GSM1083194	renal pelvis	FFPE urothelial carcinoma	70	male	2	T1a	nephroureterectomy
7	GSM1083200	bladder	FFPE urothelial carcinoma	53	male	2	T1	cystoprostatectomy
8	GSM1083212	bladder	FFPE urothelial carcinoma	79	male	3	T4a	cystectomy
9	GSM1083217	renal pelvis	FFPE urothelial carcinoma	75	female	2	T3	nephroureterectomy
10	GSM1083227	bladder	FFPE urothelial carcinoma	45	female	3	T1	TURBT
11	GSM1083230	bladder	FFPE urothelial carcinoma	86	male	3	T1	TURBT
12	GSM1083235	bladder	FFPE urothelial carcinoma	44	male	3	T1	TURBT
13	GSM1083238	bladder	FFPE urothelial carcinoma	67	male	3	T1	TURBT
14	GSM1083242	bladder	FFPE urothelial carcinoma	75	female	3	T1	TURBT
15	GSM1083243	bladder	FFPE urothelial carcinoma	73	male	3	T1	TURBT
16	GSM1083249	bladder	FFPE urothelial carcinoma	63	male	3	T1	TURBT

BioDiscovery

BioDiscovery © 2013

Additional Information

Webinars Library:

http://www.biodiscovery.com/video-library/webinars/

Educational Video Library:

http://www.biodiscovery.com/video-library/educational-videos/

Blog Postings:

http://www.blog.biodiscovery.com/

White Papers:

http://www.biodiscovery.com/white-papers/

BioDiscovery

BioDiscovery © 2013

Additional Information

Nexus Copy Number (TCGA Copy Number and Mutation):

http://www.biodiscovery.com/copy_number_cf.php

Nexus Expression (TCGA RNA-Seq and Expression Arrays):

http://www.biodiscovery.com/expression_cf.php

Please put in a ticket with the help desk to complete installation and gain access to the license server

BioDiscovery © 2013